HOLSTEIN-FRIESIAN WORLD

VOL. XLI NOVEMBER 18, 1944 NO. 22

Dairy Products National Bulwark

J. H. FRANDSEN, Massachusetts State College, Amherst, Mass.

Dairy products, nutrition experts nearly all agree, are closely associated with the health and economic welfare of all the people in this country; however, only in times of great crisis or national emergencies do we pay as much attention as we should to matters of health or the Nation's other vital resources. The war brought to our attention the fact that about one-third of the boys drafted were rejected as physically unfit for military service. There is also abundant evidence that many of us are not eating the best foods—some perhaps because they cannot afford them, many because they have not as yet had the proper nutrition information. To those who cannot yet afford to include the protective foods in their diets society must find a way of making such foods available. Those who do not as yet know the importance of including an abundance of the protective foods in their meals must be taught.

It has been said that 45 million of us live below the safety line largely because we do not get the foods we need. The protective foods generally stressed are milk and milk products, eggs, vegetables, and fruit. If we must stint, let us stint least on these.

A recent memorandum published regarding the United Nations' post-war nutrition program points out that the span of life in leading dairy-producing countries, such as Denmark, New Zealand, and Northern United States, is much longer than in countries where cereal grains are the important constituents in the diet.

From the report of the United Nations' Conference on Food and Agriculture, it is evident that malnutrition is prevalent throughout the world, particularly in those sections where milk and its products, vegetables, meats, and eggs do not constitute an adequate part of the diet.

Of late the question has been raised again whether margarine is to be ranked on a par with butter among these foods high in essential nutrition. While it is of course admitted that margarine when properly fortified is a nutritious food and that there is nothing injurious about it, it certainly is not as palatable as good butter. But still more important is its relative value as food. We have long known that milk, of which butterfat is an important constituent, is a vital food; but until the vitamin discoveries were reported, not even scientists were able to tell exactly what made it so valuable. Now, of course, scientists have given us some definite answers to that question. But although these vitamin discoveries—almost as accidental as the miner's discovery of gold in the mountains—have given us the basic information, there is plenty of evidence indicating that there still are undiscovered essentials in butter and other milk products that would justify the claim that butter is a more desirable food than margarine, which obviously has been fortified with only a few of the known vitamins.

As proof of this fact, let me report the findings of an experiment carried on by Professor Gullickson of the University of Minnesota. He fed calves a ration of all the oils usually found in substitutes for butter, and these calves were also given a supplement containing adequate quantities of vitamins A and D. He found that the check lot of calves which were fed butterfat as part of the ration excelled those fed the butter-substitute oils, both in weight and in general well-being. Some of the calves receiving the vegetable oils died, and others were saved only by a quick change to a whole milk diet.

An American Medical Association report on this subject, among other things, says, "Since the nutritional factors have not all been identified and since butter contributes numerous additional fatty acids of unknown nutritional significance, the consuming public has a right to demand that the practice of clearly distinguishing between margarine and butter so that every one can recognize them be continued." This would seem to justify not approving yellow color for margarine. The vitamin fortification of margarine does add to production costs and might not be universally followed unless made mandatory.

Butter and margarine should be advertised and sold for exactly what they are. There should be no attempt to deceive or pawn off margarine for butter as apparently was the case with the margarine manufacturer who in his advertisement said, "Get our whole milk margarine ——— with all the cream left in". The difference in cost of production clearly indicates a great temptation on the part of some to imitate butter. Certainly a tax adequate to cover supervision and enforcement by federal authorities should not be considered unreasonable.

It is a well-known fact that a marked decrease in butter sales greatly depresses not only the price of butter but of cheese, milk solids, and even of fluid milk and cream, all of which is reflected in a severe decrease in milk production. Less milk production obviously means less milk solids from which we get much of our milk protein, calcium, and other minerals, and results in serious loss of human health. Translated into farm practice as found in many sections of the South, this would mean less livestock, more field crops, and a big increase in cotton and other crops rich in oils, all of which points towards ruinous loss of soil fertility and further loss by erosion.

Nearly all agricultural leaders stress the place of dairying and general livestock farming in developing a well-balanced, prosperous, permanent agriculture. Before the war, Denmark offered one of the best examples of a permanent, prosperous agriculture. It has been said, and probably is true, that no agricultural country in the world farmed so intensively or supported so large an agricultural population per square mile as Denmark. Her system of farming resulted not in soil depletion but in a marked increase in soil fertility over what it was a few generations ago before dairying, hog-

(Continued on Page 59)

My Visit To Carnation

By J. R. BUTH

Editor's Note:
John R. Buth, the 17-year-old scion of the "Creston Buths", accompanied his father on a visit to Carnation late last summer. We asked him to send us a report of his impressions. We think our readers will find it interesting, too.

Carnation today is a very interesting place, for it gives one a view of many years of progressive breeding. The management at Carnation has made it a well-known aim to breed better cattle through careful selection of herd sires and careful matings, and that they have done. Their intentions have proved to be most astonishing. Significant of the fact is Carnation Governor Imperial. This great sire is the result of mating Governor of Carnation, son of Carnation Inka Walker Hazelwood, to Carnation Heilo Ormsby Matador, 1000-pound Hazelwood beauty. Imperial was the noted three time All-American sire of Carnation Renown who is himself the Reserve All-Time All-American Junior Yearling. Besides "Renown", Imperial has also Carnation Ringleader in service. "Ringleader" is another "Hazelwood" bred sire, being out of a maternal sister to Imperial's dam. "Ringleader" is about the typiest young sire at Carnation, and as a two-year-old has seen quite a bit of service. More bearing on "Imperial" may be revealed by saying that he is the sire of the $26,000 Curtiss Candy sire, Carnation Madcap Supreme. On the other hand, Imperial is also siring some daughters who might fare pretty well with some of the show boys, and who could turn around and make a sharp increase is one's herd average. What I mean is that the Imperial daughters are a most pleasing lot for type, and oh, what tops, rumps, and udders. According to Mr. Rube Everly, they are really putting it into the pail. Evidence of which, I may say that his daughters as two-year-olds are producing an average of twenty more pounds of butterfat on 3X, than did the daughters of Governor of Carnation, and that is REALLY SOMETHING.

Carnation Renown, son of Imperial and out of a daughter of the All-American Carnation Matador Masterpiece, is now a six-year-old and shows much quality and is a very typy bull. He is transmitting his type too, as his daughters are a very fine group, having great size, rumps, and all around quality. His daughters are now producing very well, in their first and second lactations.

The Governor of Carnation is in his fourteenth year and although is slowing up, still has quite a few females settled to his services. The Governor daughters, sisters of Imperial, show great scale, good square rumps, Hazelwood blockiness combined with Homestead quality. They have, as a whole, fine udders and have stood up marvelously under high pressure. Governor has four sons in service there: Imperial; King Madcap, son of Carn. Ormsby Madcap; Black Magic, son of Ormsby Aaggie Tilda; Yankee Doodle Dandy, son of Carn. Ormsby Madcap Fayne.

Governor's brother by Matador Segis Ormsby, Carnation Ormsby Perfection, is quite similar to Governor though instead his daughters are more like those of "Sandy" himself with a bit more ruggedness, but have proved also to milk very well.

The daughters of Peerless and Chieftain are a bit more the rugged type than the first three. The Chieftain is siring daughters with tremendous milk flow, as would be expected from a son of "Sandy", and the "Peerless" are more pronounced with the higher percentage of butterfat. Both bulls are well on in years and have seen their best days.

The second son of Sir Inka May left in the herd is out of the World Record Carnation Ormsby Butter King. He is Carnation Butter King. The Butter King daughters, although rather limited in number, are all making names for themselves as real producers, and not only that, have fine type as well. One recently was reported to have taken a Washington State Record position with 1066 pounds of butterfat as a senior three-year-old on 4X.

Many of you are probably interested to know how Carnation Yankee Doodle Dandy, son of "Governor" from "Capper", is developing. Well, he is now a senior yearling and has grown into a pretty sharp individual. He has been used quite a bit on heifers. No calves as yet "Yankee" has two full sisters, one a calf that looks quite promising. They are 100% the same as the World Record three-year-old.

The World Record three-year-old, Carnation Homestead Madcap, has a full brother also in service at Carnation. The name of this fellow is Carnation King Madcap, and he is 100% the same blood as "Yankee", but not quite as typy.

The young bull who is being watched most closely these days is the son of Ormsby Aaggie Tilda by Governor. He goes by the handle of "Black Magic". They are now sampling this fellow's character and he will probably see plenty of service in the near future.

The other young fellow whom they have the "Bee" on is "Ringleader". This black beauty of full flesh is sired by "Imperial" and out of a maternal sister to "Imperial's" dam by "Matador Masterpiece". So you see, he is another intensified "Hazelwood" sire, and ¾ brother to famed "Renown". He sure is a typy fellow, and so are his calves which are arriving now.

Probably the most publicized family is the "Madcaps". The foundation of this family, Cascade Madcap Violet Fayne 2d, is still in the herd and still calving. Cascade Madcap is nineteen years old and has had fourteen calves (ten in first fourteen years), can anyone beat that record? Besides calves, this cow can also produce milk. She has a 1036-pound fat record, and four daughters, all by Matador Segis Ormsby, with over 1000 pounds of fat. Yes, she is quite a cow and just recently she calved again with a fine bull sired by Governor, and is booked for future service at Carnation. Cascade Mad-

(Continued on page 23)

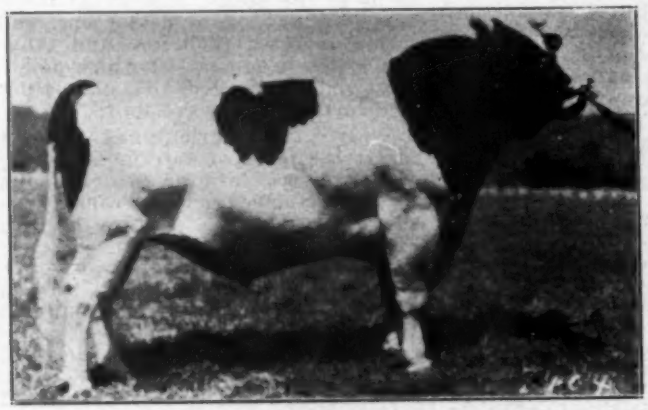

CARNATION RENOWN
All-American junior yearling 1939 and Reserve All-Time All-American. A son of Carnation Governor Imperial, he is one of the chief assistants to his sire and grandsire in service at Carnation, where he is siring splendid offspring.

CARNATION RINGLEADER
Son of Carnation Governor Imperial from Carnation Bracelet Bessie Walker (1079 lbs. fat.) His two nearest dams are both 1000-lb. daughters of Heilo Bracelet Ormsby Matador, the "most beautiful cow in America."

Sixty Years With Holsteins, X.

As Told by WARD W. STEVENS to LEO R. BLANDING

Liverpool Sale Pavilion

Thirty-one days before the Liverpool Sale and Pedigree Company scheduled its first sale, the building in Syracuse where sales had been held, was sold. Ward and Ralph Stevens bought a piece of land outside of Liverpool. On it construction of a sale pavilion was begun immediately. Without a blue print, a building 300 feet long, with fully equipped stables, a sale auditorium, kitchen and dining room, was completed thirty days later. The sale was held as scheduled.

This sale on December 2 and 3, 1913 marked the beginning of a long and notable series of Liverpool Sale and Pedigree Company sales in the Liverpool pavilion. It made a highly satisfactory place to hold a sale. The ladies of the different Liverpool churches rotated in serving dinners.

Soon after the Liverpool Sale and Pedigree Company organized, S T Wood came with them. Prior to that Ward Stevens had acted as box man. Ward speaks admiringly of S T's great memory. This was the beginning of his pyramid to fame as the country's top pedigree expert.

In that same month that the Liverpool pavilion opened, E. M. Hastings held his Dairymen's Guaranty Sale there on December 10 and 11, 1913. This was the first sale of our breed where cattle were sold under a sixty-day retest guarantee for tuberculosis.

A great deal of history was made in that pavilion. One of the most famous sales was the Dollar Dispersal held on January 5 and 6, 1915. Ward says he never knew a sale where cattle brought so much more than they were worth. There were some great old daughters of Pontiac Korndyke, but the young animals didn't prove to be so good, Ward felt.

Dispersal of Stevens Herd

Certainly the largest, and probably the greatest sale ever held in the Liverpool pavilion was the dispersal of the Stevens Brothers herd in May 1917.

Ward Stevens makes the comment that in a dispersal sale, when the public knows that it is buying everything in the herd, cattle bring more than if the same cattle were sold in a consignment sale.

Scheduled for a three-day sale, the Stevens Dispersal lasted over into the fourth day. And the crowd stayed on. The 309 head averaged $785 for a total of over $242,500. The 72 daughters of King of the Pontiacs averaged $1,240. Sons and daughters combined brought $110,295, for 105, to make an average of $1,050.

Quite early in the sale a three- or four-year-old daughter of King of the Pontiacs sold for about $600. Ward, who was walking around in the ring, offered the buyer $100 profit for his bargain.

The man answered, "You've bought a cow." Although the idea did not occur to him at the time, Ward believes that this incident was a real boost to the sale. The only reason that he made the offer was that he thought the heifer had sold too cheap.

There were several remarkable circumstances in connection with the sale of King of the Pontiacs. He was in badly crippled shape and was twelve years old. He had had a severe foot ailment which had baffled the veterinarians. The old bull had lain in his box stall soaking wet from the pain he was suffering. Eventually the cause of the trouble was discovered, and old King began to get onto his feet again. Just a couple of days before the sale he acted as though he would serve a cow. Two men with cameras were placed in strategic positions, one on either side. Two pictures were snapped at the appropriate moment. This convincing bit of evidence was passed around during the sale.

K S P DIONA

The high selling female in the Stevens Bros. dispersal in 1917. Fred Field paid $6350 for this full-sister of his herd sire, King Segis Pontiac Konigen.

Furthermore, King of the Pontiacs had never been tuberculin tested. As a young bull he and eight or ten heifers had been vaccinated against tuberculosis as an experiment. When the grand old sire came into the ring, Ward frankly told the crowd that he had never been tested.

"If he has tuberculosis," Ward said, "I don't want to know it, and I don't believe that you want to know it either." Such was the convincing and straightforward manner in which Ward Stevens talked to the crowd, that most of us felt that no one there did want to know whether King of the Pontiacs had tuberculosis.

The old bull sold for $10,500 to N .W. Salmon of Lowville, N. Y. That night Mr. Salmon had some regrets over his purchase. It was going to be necessary for him to go home and mortgage everything he had. That same evening regret was also being experienced by the Winterthur group, who had been among the contending bidders. They had not gone higher because of their inability to ship him home. But in the meanwhile they had had a little more time to discuss a working arrangement with G. G. Burlingame of Cazenovia, N. Y., whereby Mr. Burlingame would keep the old fellow on his nearby farm, and Winterthur Farms would ship cows up there to breed. So Ward Stevens effected a sale for $15,000, thus performing a service to both buyer and seller.

In Ward's opinion Maple Knoll Helen was the nearest to a show cow of anything in the sale. He speaks of her as a beautiful cow with a perfect udder. She was the highest rec-

(Continued on page 59)

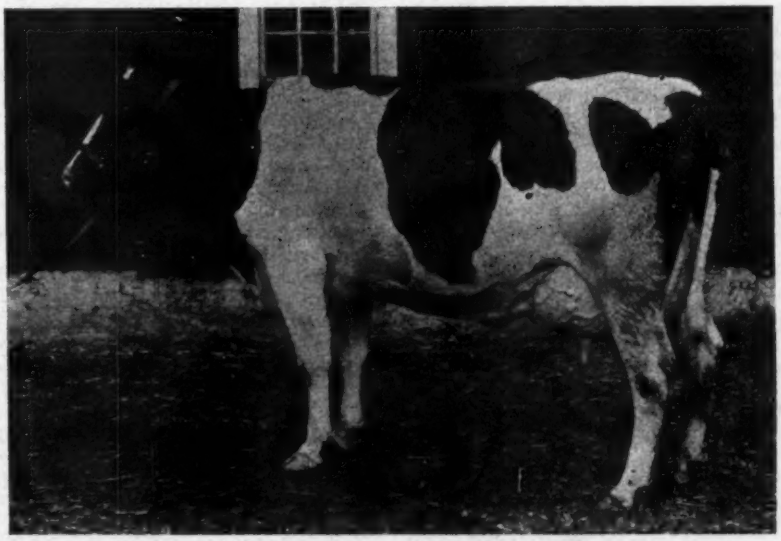

MAPLE KNOLL HELEN

This 35-lb. daughter of King Korndyke Hengerveld Ormsby, Ward called "the nearest thing to a show cow in the herd." At $6100 she was one of the top selling cows, going to Quentin McAdams, Deansboro, N. Y.

All-American Sale Averages $1257

Second High Average for the Breed in 1944—Six from $4,000 to $5,100

By WM. A. PRESCOTT

Catalog Analysis

36 females 2y & over	$35,470	$ 828.16
(3 calves under 3 mos. with dams)	625	208.33
16 bred yearlings	16,960	1060.00
5 open yearlings	4,200	840.00
8 heifer calves	12,725	1590.63
8 bulls	24,350	3043.75
75 head	$94,330	$1257.73

The Second Annual All-Canadian Sale, held Nov. 9 at Oakville, Ont., under the management of Lorne E. Franklin and Hugh J. Colson, was another smashing triumph. Although the average did not quite reach that of the Royal Brentwood last June, it is, we believe, a new high mark for consignment sales of this breed in Canada and to date, with the Blue Ribbon and Invitational Earlville Sales still in the offing, is the second high average for the year for Holstein sales in North America.

To Jack McCague, Canada's President, went the honor of topping the sale with a bull from his Glenafton Farm, son of the famous Montvic Rag Apple Marksman. The price was $5,100, which by a coincidence was exactly the same as the top price of last year's All-Canadian. The buyer was R. H. McIlquham, Lenark, Ont.

Second high bull was Raymondale Dalax, the young son of Dale by Ajax, consigned by Raymondale Farm and taken at $4,700 by E. T. Stephens, Richmond Hill, Ont. This was the No. 1 bull in the catalog and was the first bull sold. Many had expected him to top the sale and felt that he was one of the top buys of the sale at $4,700.

A Sovereign son consigned by G. R. Row went to C. J. Cerswell, Beeton, Ont., at $4,200. Mr. Cerswell is one of the owners of Marksman and we suppose this bull was purchased to mate with his Marksman daughters. Calves from this cross, should be "something", combining the blood of these two famous sons of Montvic Rag Apple Colantha Abbekerk. An Ajax son consigned by MacDonald College went to the Waterloo Holstein Breeders' Association of Waterloo, Ont., at $3,500; a Sovereign son consigned by Amos R. Wilkinson, went to Jas R. Henderson at $3,000; and a Marksman son consigned by C. J. Cerswell to C. P. Peck & Son, Shelburne Falls, Mass., at $2,600.

Top female of the sale was a six-ytar-old cow, Montvic Artis Pabst Posch, rated *Excellent and with a 2X record of well over 600 lbs. fat and testing over 4%. Her dam, also rated *Excellent and with 600 lbs. fat at 14 years old on 2X, was announced as the oldest living daughter of Johanna Rag Apple Pabst. This great cow, consigned by W. A. Hodge, St. Laurent, Que., went at $4,800, second high price of the sale, to H. J. McFarland, Picton, Ont. Mr. McFarland also bought the high heifer calf of the sale, a daughter of Sovereign from Montvic Gale Abbekerk, she a Lochinvar daughter from "Gale", the full sister to "Dale" and "Emily". She came from Albert Selling, Elmira, Ont., and sold for $2,500.

Two older heifers reached the $4,000 mark. Meadowood Lochinvar Helen, a Lochinvar daughter just turned two years old and consigned by J. E. Chandler, went to Bancroft Acres at Flint, Mich., at $4,000; and the Hays yearling daughter of Alcartra Gerben went at the same figure to M. D. Buth & Sons, Comstock Park, Mich. It was announced that the dam of this heifer is credited with 1108 lbs. fat, 5.2%, in just under 8 months and promises to set a new high mark for all dairy breeds by the time her year is completed.

Among the milking cows, one of the nicest things in the sale was the Montvic Monogram daughter consigned by Cecil Wood & Son, Ilderton, Ont. She has 2X records of 608 lbs. fat at 2 years and 777 lbs. fat at 3 years, both made with 4.13% test, and is due in January by Montvic Rag Apple Sovereign. She went at $2,300 to J. J. E. McCague, Alliston, Ont. Others selling above $2,000 were a March yearling daughter of Montvic Rag Apple Triune, sold by Elmcroft Farm to W. L. Baragar, London, Ont., at $2,200; and Abegweit Robin, a four-year-old daughter of Abegweit Saladin, sold by J. Walter Jones to Cecil J. Packham, Stratford, Ont., at $2,050. Altogether, 27 of the 75 offerings brought prices above $1,000.

Buyers from the United States, in addition to those already mentioned, included Barton Miller, Poughkeepsie, N. Y., who paid $1,650 for a Lochinvar daughter from Falconwood Farm, Charlottetown, P. E. I., also paying $1,650 and $1,000 for the two daughters of Montvic Hiemke Pietje Posch, that XX son of "Pietje B". Others were Daniel I. Mayne, Rochester, N. Y., who selected seven choice heifers at prices ranging from $600 to $1,100; Unadilla Farms, Chadwick, Ill., who took two milking cows at $1,025 and $650; Hasbrook Farms, Cassadaga, N. Y., who got a real bargain in a 3-year-old Montvic Monogram daughter at $950; Fred Baer, Ft. Plain, N. Y., who took five head at prices from $500 to $825; also Harold W. Waite and J. C. Turner of Cassadaga, N. Y., Mallary Farm, Bradford, Vt., and George Watson, Oneida, N. Y.

A crowd estimated by the press at over 1,000 filled the Wilson Arena to capacity with standing room at a premium. Sale Manager L. E. Franklin was head auctioneer, assisted by C. B. Smith, Pinconning, Mich., and Ted Jackson, Port Perry, Ont. Hugh Colson, co-manager, made the announcements from the box. Duncan Inness and Bob Howden presented the offerings in the ring with their customary skill, and Barn Supt. Frank Dolson kept everything moving smoothly. Altogether, it was one of the finest and most satisfactory events of a great record-breaking sale season, with a fine spirit of friendly cordiality which now more than ever before seems to characterize the relations between Holstein people of Canada and the United States.

A complete list of the buyers follows, together with the names and prices of their purchases. Note that all were over $300 except for two new-born half-number calves.

R. H. McIlquham, Lanark, Ont.
Glenafton Rag Apple Alert 180656 (7-30-44) $5100
(J. J. E. McCague, Glenafton Farm, Alliston, Ont.)
Spruceleigh Fern 538885 (7-22-42) 400
(E. Segsworth, Spruceleigh Farm, Freeman, Ont.)

H. J. McFarland, Picton, Ont.
Montview Artis Pabst Posch 412269 (8-1-38) 4800
(W. A. Hodge, Mont View Farm, St. Laurent, Que.)
Selling Sovereign Gale 599083 (2-28-44) 2500
(Albert Selling, Elmira, Ont.)
Locust Lodge Rag Apple Carol 512534 (9-26-41) 800
(J. E. Houck & Son, Brampton, Ont.)

E. T. Stephens, Richmond Hill, Ont.
(Male) Raymondale Dalax 179941 (4-28-44) 4700
(Raymondale Farm, Vaudreuil, Que.)
Raymondale Laraine 594788 (1-3-44) 1500
(Raymondale Farm, Vaudreuil, Que.)

C. J. Cerswell, Beeton, Ont.
(Male) Rowsdale Rag Apple Sovereign 179555 (1-7-44) 4200
(G. R. Row, Curries, Ont.)

Bancroft Acres, Flint, Mich.
Meadowood Lochinvar Helen 539290 (8-5-42) 4000
(J. E. Chandler, Meadowood Farm, Hudson Heights, Que.)
Browns Mistress Coleena 552760 (1-12-43) 500
(Brown Corporation, La Tuque, Que.)
Belle Hartog Ormsby Piebe 434823 (9-19-39) 375
(Elmer S. Stoltz, Ayr, Ont.)

M. D. Buth & Sons, Comstock Park, Mich.
Segis Alcartra De Kol Gerben 549910 (12-14-42) 4000
(Hays & Co., Calgary, Alta.)

Waterloo Holstein Breeders' Ass'n, Waterloo, Ont.
(Male) MacDonald Rag Apple Ajax 175315 (2-21-44) 3500
(MacDonald College, Ste. Anne de Bellevue, Que.)

James R. Henderson, Portsmouth, Ont.
(Male) Sonniwilk Sovereign (4-10-44) 3000
(Amos Wilkinson, Wallenstein, Ont.)

C. P. Peck & Son, Shelburne Falls, Mass.
(Male) Bond Haven Rag Apple Master 176180 (Twin) 3-18-44) 2600
(C. J. Cerswell, Bond Haven, Beeton, Ont.)

J. J. E. McCague, Alliston, Ont.
Abbekerk Dutchland Monogram 459463 (4-2-40) 2300
(Cecil Wood & Son, Ilderton, Ont.)

W. L. Baragar, London, Ont.
Elmcroft B. M. R. Triune 556834 (3-6-43) 2200
(Ray McLaughlin, Elmcroft Farm, Oshawa, Ont.)

(Continued on Page 28)

$366 Average at Illinois State Sale

Catalog Analysis

48 Females 2 y. and over (19 calves under 3m)	$18360	$374.69
5 Bred yearlings	1240	65.26
2 Open yearlings	1490	298.00
10 Bulls	600	300.00
	2495	249.50
	$24185	$366.44

Illinois breeders turned out well for the annual fall state sale, held this year at the riding academy pavilion at Elmhurst, west of Chicago, on November 4th. There was an estimated crowd of 500 persons there, and while some thought the selling was rather slow, the general average of $366 for 66 head shown in the analysis above sets a new high mark for the series by a comfortable margin, last year's event setting the previous high mark of $328 for 54 head. James Cornue, Hebron, Ill., topped the sale with a lovely 2-year-old daughter of Montvic Chieftain 10th out of a 2-year-old daughter of Montvic Pathfinder 21st, sold for $800 to Clanyard Farm, Huntley, Ill. Elbert Elsbury, Gurnee, Ill., sold the second high animal at $660 to Shanley Farm, Palatine, Ill., an outstanding 3-year-old daughter of Montvic Pathfinder 21st.

Albert Grover, Galesville, Wis., was one of the heavier buyers, paying $1,570 for the four Illinois "Rag Apples" which he selected. Harold Clark, Maywood, Ill., paid $1,625 for four head; Harry Pickett, Allegan, Mich., bought four for $1,350; Mississippi Farms, Oregon, Ill., took four for $1,400; and Paul L. Battey, Mundelein, Ill., bought four for $1960. The Curtiss Candy Co. Farms bull by Montvic Renown was top made at $375. Eight head sold for $500 or more and 12 others sold for $400 to $500. The list of buyers includes 46 from Illinois, and one each from Wisconsin and Michigan. J. E. Mack and C. B. Smith handled the auctioneering and announcements, with Clarence Haverley, Dundee, Ill., in the ring. Fred Wetmore, of the Elmwood Farms organization, presented the animals in the ring.

Buyers and animals selling for $300 or more were as follows:

Clanyard Farm, Huntley, Illinois:
Maywood Chieftain Adaline 2307169 (2-10-42) $800
(James Cornue, Maywood Farm, Hebron, Ill.)
Maywood Chieftain Alma 2372721 (3-15-43) 400
(James Cornue, Maywood Farm, Hebron, Ill.)

Shanley Farm, Palatine, Illinois:
De Kol Ormsby Tensen 2308396 (7-11-41) 660
(Elbert Elsbury, Gurnee, Ill.)

Herbert Bettenhausen, Tinley Park, Illinois:
Pearl Bess Fayne De Kol 2243552 (11-12-40) 585
(Wm. C. Wittmus & Son, Davis Nelson Farm, Harvard, Ill.)

Albert Grover, Galesville, Wis. (4)
Bonus Lea Oak Abbekerk 2076014 (10-28-39) 570
(Meine & Rote, Bonus Lea Farms, Capron, Ill.)
Gelmar Segis Chieftain 2337468 (3-18-42) 400
(Geo. Stryker, Waterman, Ill.)
Miss Rag Apple Ormsby 2452354 (9-5-43) 300
(Beckman Bros., Prairie View, Ill.)
Ginny Rag Apple Piebe 2452353 (6-16-43) 300
(Beckman Bros., Prairie View, Ill.)

Ravenglen Farms, Antioch, Illinois:
Joan Lillybe Star 2d 2080350 (11-19-29) 550
(University of Illinois, Urbana, Ill.)

Maynard Parker, Esmond, Illinois:
Princess Walker Mercedes Piebe 2144638 (10-19-39) 510
(J. Albert Whitcomb, Adrian, Ill.)

John W. Henney, Freeport, Illinois:
Foxhome Inka Homestead 2170053 (2-10-40) 510
(Geo. A. Fox, Foxhome Farms, Sycamore, Ill.)
De Kol Abbekerk Pauline Wayne 2149999 (2-24-40) 500
(E. H. Ellingson, Poplar Grove, Ill.)
(Male) Curtiss Candy Renown Lad (11-5-43) 375
(Curtiss Candy Company Farm, Chicago, Ill.)

J. Moreschi, Elgin, Illinois:
Senator Bessie Snow 2d 2423690 (2-28-43) 485
(Elmwood Farms, Lake Forest, Ill.)
Mooseheart Ollie Walker 2357022 (10-5-42) 400
(Mooseheart Farm, Mooseheart, Ill.)

Leo R. Dwyer, Barrington, Illinois:
Lilith Fobes Colantha Bess 2339670 (10-18-42) 480
(A. J. Butz & Son, Butzridge Farm, Kankakee, Ill.)

A. J. Butz & Son, Kankakee, Ill.:
Forestdean Prilly Ormsby 2101341 (12-21-38) 450
(George Frederiksen, Dwight, Ill.)

Stoner & Schoonmaker, Kingston, Illinois:
Pansy Creamelle Fayne De Kol 2243551 (11-11-40) 450
(Wm. C. Wittmus & Son, David Nelson Farm, Harvard, Ill.)

Harold Clark, Maywood, Illinois: (4)
Raretime Whitcomb Segis Tidy 2260281 (9-5-41) 425
(Philip Suprenant & Son, Raretime Farm, Kankakee, Ill.)

(Continued on Page 72)

Indiana State Sale

Catalog Analysis

36 Females 2y & Over (1 calf under 3 mos. sold with dam	$11890	$330.28
	25	25.00
2 Bred Yearlings	405	202.50
5 Open Yearlings	1425	285.00
2 Heifer Calves over 3 mos.	690	345.00
8 Bulls over 3 mos.	1720	215.00
53 Head Sold	$16155	$304.81

Indiana's Annual Fall Sale, held at Lafayette, on October 11, proved to be a satisfactory event as indicated by the above figures. The sale was managed by the Indiana Holstein-Friesian Association and Dick Best, secretary, advises that there was a brisk demand for the cattle offered. Most of the purchasers were newly interested breeders who have been patronizing the Indiana sales for the past summer. These included George Verplank, Carmel, who selected six head for a total of $2460; R. A. Hood, Yorktown, whose selections totalled $1785 for seven head; Rhea & Sippel, Clayton, who took three head for $1550, and Charles A. Cole & Son, South Bend, who paid $1150 for three head. Prices ran to $625 and nine head sold above the $400 mark.

The top cow of the sale came from the consignment of Clark W. Dellinger, Jeffersonville, Ind., and went to Mr. Verplank at $625 as mentioned above. This price was paid for Dellinger Colantha Butterking, a 2-year-old granddaughter of Carnation Ormsby Sir Bessie with 408.6 lbs. fat to her credit at 2 years in CTA work. Rhea & Sippel, Clayton, Ind., paid $600 for Sadie Tritomia Heilo, a granddaughter of Iowana Aaggie Ormsby with a long string of CTA records to her credit, topped with 560.1 lbs. fat. She came from the herd of Ervin Beeler, Bluffton, Indiana. Her 3-year-old daughter, Beeler Josie Pearl Ormsby Heilo, sired by King Bessie Pearl Ormsby 4th, went with her at $525. Rhea & Sippel also took the top of the bull offering, paying $425 for the month-old son of Greenwood Dean Ormsby (son of Dean of the Pearls) from the herd of Ray Meeker & Son, Muncie, Ind. The dam, Oaklawn Pearl Ruth, has 541.3 lbs. fat in Herd Test and is a daughter of King Bessie Pearl Ormsby. A daughter of this sire from the Meeker herd went to Mr. Verplank for $450.

The selling was done by C. B. Smith of Pinconning, Mich., Lloyd Crouch of Huntington, Ind., and Harry Bridge, Royal Center, Ind.

Following are details of the animals selling for $300 and over, and purchasers:

George Verplank, Carmel, Ind.: (6)
Dellinger Colantha Butterking 2285556 (2-16-41) $625
(Clark W. Dellinger, Jeffersonville, Ind.)
Oaklawn Pearl Jane 2271908 (3-4-41) 450
(Ray Meeker & Son, Muncie, Ind.)
W. O. Annette (10-9-43) 380
(White Oaks Farms, Dr. Will C. Moore, Yorktown, Ind.)
Maxinkuckee Bartholomew Fay 2298332 (2-10-42) 370
(Newman Bros., Culver, Ind.)
Uneeda Posch De Kol Triune 2176499 (2-13-40) 325
(Leonard Hibschman, Syracuse, Ind.)
W O Bessie Mooie (10-15-43) 310
(White Oaks Farms, Dr. Will C. Moore, Yorktown, Ind.)

Rhea & Sippel, Clayton, Ind.:
Sadie Tritomia Heilo 2130747 (5-3-38) 600
(Ervin Beeler, Bluffton, Ind.)
Beeler Josie Pearl Ormsby Heilo 2251628 (8-12-41) 525
(Ervin Beeler, Bluffton, Ind.)
(Male) Oaklawn Dean Rube (9-15-44) 425
(Ray Meeker & Son, Muncie, Ind.)

Warner & Morgan, Rochester, Ind.:
Summit Peerless Ann 1970550 (1-2-37) 500
(Sam T. Inglis, Summitville, Ind.)

Chas. Cole & Son, South Bend, Ind.:
Uneeda Triune Pabst Della Lily 2329127 (6-28-42) 435
(Leonard Hibschman, Syracuse, Ind.)
Jenny Johanna Korndyke Segis 2328640 (5-30-42) 365
(John Smith, Crown Point, Ind.)
Tulane Inka Fobes 2431004 (8-22-43) 350
(John A. Newman & Sons, Culver, Ind.)

D. De Jong, Indianapolis, Ind.:
Ruth Creamelle Axie 2420995 (8-11-38) 430
(Prairie Crest Farm, James Ummel, Elkhart, Ind.)
Richard Prospect 1933681 (12-14-36) 350
(Warner & Morgan, Rochester, Ind.)

Russell Reiff, Burnettsville, Ind.:
Arbolawn Governor Belle Lady 2362564 (10-17-42) 425

(Continued on Page 73)

Michigan State Sale Averages $402

Catalog Analysis

64 females 2y & over	$24115	$376.80
(20 calves under 3 mos.)	1525	76.25
2 Bred Yearlings	660	330.00
2 Open Yearlings	500	250.00
3 Heifer Calves	1605	535.00
9 Bulls	3765	418.34
80 head	$32170	$402.00

The 27th Michigan State Sale, herd at East Lansing, November 3, under the sponsorship of the Michigan Holstein-Friesian Association, was another great success although the average did not quite reach the heights attained in the last several sales of this series. The average of over $400 with a top of only $1,100 and with only two animals reaching the four-figure mark, testifies to the high average quality of the sale throughout. Many comments were heard on the excellent udders carried by the great majority of the cows in the sale.

A bull calf topped the sale at $1,100. This was the son of Montvic Rag Apple Chief consigned by M. D. Buth & Sons and purchased by C. B. Smith, Pinconning, Mich., and Henry Bourassa, Linwood, Mich. This is the fourth consecutive Michigan State Sale at which a Chief son has sold for a four-figure price.

A lovely little Lochinvar daughter, seven months old and out of a Woodmaster dam now on test was the top female at just $1,000. She was consigned by John H. McDonald, Grand Blanc, Mich., and was purchased by Barton Miller, Poughkeepsie, N. Y., on a mail bid.

Glenn Bancroft's Excellent cow, Dutchland Wayne Minto, with a long string of good records, was taken by F. W. Tullis, Monroe, Mich., at $860, and her just born son by King Bonheur Supreme, brought $185 for a total of $1,045 for the pair. Another dam-son pair over the four-figure mark was the great Buth cow, Creston Dora Creamelle, who went for $850 to Harold A. Post, Flint, Mich., and her new-born son by Chief for $275 to make a total of $1,125.

Dunloggin Car-Var, the Rex Farms son of Lochinvar, went for the bargain price of $750 to L. C. Hunt & Sons, Eaton Rapids, Mich. The bidders apparently did not make allowances for the fact that 16 months is likely to be the awkward age for any bull, and that he has the breeding to make him one of the great sons of his sire.

The splendid group of cows consigned by Lakefield Farms, Clarkston, Mich., was headed by a $600 cow taken by Harry Pickett, Allegan, Mich. Mr. Pickett was one of the good buyers, also taking two of the Merle Green cows at $550 and $515, and a C. B. Smith cow at $410. Another $600 cow was Dunloggin Tidy Halina, consigned by F. K. Merkley, Flint, Mich., and purchased by Robert Hunt, Eaton Rapids.

An important buyer was R. D. Landis, Indianapolis, Ind., who was represented by Indiana State Secretary, Dock Best. The nine head in his purchase included two at $410 each and five others above $300 each. W. C. Wright, Williamston, Mich., was another buyer of tops, paying $575 for the great Ionia State Hospital cow, $500 for a Bourassa cow and $440 for a Farfields offering. The two Rex Farms yearling heifers, both bred to Raymondale Ideal Successor, brought $430 and $410 respectively.

The sale was under the management of State Secretary Martin Buth, Jr., and C. B. Smith, the latter also officiating as head auctioneer, with C. L. Cole of M.S.C. taking bids in the ring, and R. Austin Backus, Mexico, N. Y., making the announcements from the box. Al Brundage of Michigan Reformatory, presented the offerings in the ring. Following is the complete list of buyers with their purchases at $300 or over.

C. B. Smith and Henry Bourassa, Pinconning and Linwood, Mich.:
(Male) Creston Rag Apple Ambassador 901114 (1-17-44) $1100
(M. D. Buth & Sons, Creston Stock Farms, Comstock Park, Mich.)

Barton Miller, Poughkeepsie, N. Y.:
Dixie Knolls Lochinvar Joan (3-27-44) 1000
(John H. McDonald, Dixie Knolls Farm, Grand Blanc, Mich.)

F. W. Tullis, Monroe, Mich.:
Dutchland Wayne Minto 2321790 2321790 (11-28-36) 860
(Glenn L. Bancroft, Bancroft Acres, Flint, Mich.)

(Continued on page 61)

Kansas State Sale Averages $345

CATALOG ANALYSIS

34 Females 2y & over	$13280	$390.58
(2 calves under 3m)	165	82.50
6 Bred yearlings	1800	300.00
2 Open yearlings	460	230.00
6 Heifer calves	1375	229.17
11 Bulls	3075	279.54
59 Head	$20355	$345.00

With a $345 average for 59 head, Kansas breeders held the best event in the history of their State Sale series on October 17th at Abilene. It was also the highest quality offering ever brought together for a Kansas State Sale, with nearly half of the animals old enough to have been classified carrying official type ratings from "good plus" to "excellent." Twenty-one others were from dams or by sires officially classified from "good plus" to "excellent."

The honor of topping the sale went to the State Training School herd at Winfield, Kans., with a $580 price for a 2-year-old daughter of a 603-lb. "G.P." dam, to W. G. Bircher, Ellsworth, Kans. They also got the second high price of $515 for another 2-year-old from a twice 600-lb. "G.P." dam, to Geo. E. Stone, Sharon, Kans. Mr. Stone was one of the best buyers, taking five at an average of $431, including also the "V.G." 6-year-old from Phillips Bros. Manhattan, at $490.

Harvey Bechtelheimer, Sabetha, sold a "G.P." 3-year-old for $505 to Leland S. Johns, Lawton, Okla., who bought nine head at an average of $380. Among the others a "V.G." 5-year-old from M. A. Shultz & Son, Pretty Prairie.

O. S. Davidson, Sperry, Okla., paid $500 for a 556-lb. "V.G." 6-year-old from the R. W. Bollman consignment.

John Elam, Winfield, Kans. was a consistent bidder on the top animals, taking 8 head at an average price of $405, and including a "V.G." 4-year-old at $480 from the Phillips Bros. consignment, as well as all three of the animals consigned by Beezley Farm Dairy, Girard, Kans., one of these being a bull by a son of Woodmaster out of a 4% daughter of Beezley's "Excellent" herd sire, Lou Ormsby Lad.

The sale featured one "Excellent" cow, 10-year-old Bluebird Ormsby Vivian, with 628 lbs. of fat, 4.4% test, consigned by H. A. Meier, Abilene, and purchased by E. S. Stephenson, Wichita, Kans. for $425. Mr. Stephenson also paid $425 for a "G.P." 4-year-old daughter of Right Royal Design (Son of Dunloggin Design) consigned by Leo H. Hostetler, Harper, Kans.

The offering went to 29 different buyers, three from Oklahoma, one from Colorado, the rest from Kansas. Arrangements for the sale were in charge of E. A. Dawdy, Salina, who also did much of the selection, with the assistance of the sale committee, composed of Hobart McVay, Nickerson, J. M. White, Topeka, and Herb Hatesohl, Greenleaf. Powell, McCullough and Cole handled the auctioneering.

The buyers, with animals selling for $300 or more, were as follows:

W. G. Bircher, Ellsworth
S T S Prince Inka Maid 2292607 (1-13-42) $580
(State Training School, Winfield)

George E. Stone, Sharon (5)
S T S Waldale Wanda (1-20-42) 515
(State Training School, Winfield)
Hedgefield Prairie Star Burke 2238499 (9-27-38) 490
(Phillips Bros., Greenacres Farm, Manhattan)
Smoky Hill Ormsby Myrna 2156630 (1-9-40) 475
(H. A. Meier, Abilene)
Circle K Mary Dean 2182300 (10-18-39) 375
(Quentin & Dale Kubin, Quin-Dale Farms, McPherson)
Mt. Joseph Bess Hope 2477841 (11-17-43) 300
(St. Joseph's Orphan Home, St. Joseph's Dairy, Abilene)

Leland S. Johns, Lawton, Okla. (9)
Collins Farm Burke Gerben 2301522 (10-14-41) 505
(Harvey Bechtelheimer, Sabetha)
Lady Abbekerk Konigen Fobes 2316049 (1-28-42) 435
(Martin Blanke, Bremen)
Quin-Dale Marietta 2265523 (10-9-41) 425
(Quentin & Dale Kubin, Quin-Dale Farms, McPherson)
G B A Beauty Piebe 2262030 (10-1-41) 410
(Martin Blanke, Bremen)
Onabank Alpha Helen 2109641 (11-20-38) 400
(M. A. Shultz & Son, Pretty Prairie)
Cornucopia Burke Lyons Lass 2051777 (9-24-37) 380
(Schneider Bros., Salina)
Princess Ormsby Segis Inka 2136189 (10-30-38) 370
(Young Bros., Haddam)
Waltcia Berta Colantha 2267143 (5-28-41) 300
(Walter Clark, Alfalfa Meadow Farm, Garfield)

(Continued on page 63)

A 19-Year-Old (See Cover)

The finest picture of dairy efficiency at 19 years we have ever seen is the snapshot appearing on our cover this week. Ermvale Dinah Korndyke Ormsby 1482642 was born October 5, 1925, and Mel Campbell took this picture in October 1944 at Maytag Dairy Farms, Newton, Iowa, where she is now owned. Old Dinah is thus shown at just past 19 years old and the calf is her sixteenth, without multiple births. Melvin A. Scholl, assistant herdsman at Maytag Dairy Farms is at the halter.

Most remarkable is her udder, still held up like a 5-year-old, but her general condition would do credit to a cow half her years. Ermvale Dinah Korndyke Ormsby was bred by Allec Sundal, Baltic, S. D., she being a daughter of Dean of the Ormsbys 4th, a very successful breeding grandson of Sir P.O.M. 37th. Dinah grew to maturity in Mr. Sundal's Ermvale herd. She freshened regularly every year, making CTA records on 2-time milking, 305 days, ranging fro m345 lbs. at 2 years to 450 lbs. at five years, with tests ranging from 345 lbs. at 2 years to there was a break of four years, and then she made her first appearance in the Association's record list with an HIR record at 9 years in Class C with 687.4 lbs. fat, 4.2% in 365 days. This was made in the herd of G. F. Walters & Son, Waterloo, Iowa, who had purchased Dinah and her full sister, Ermvale Belle of the Ormsbys. At 11½ years in the Walters herd, she made a Class B record of 730.3 lbs. fat, 4.0% in 365 days.

In 1938 the Walters' dispersal took place, the top ranking sale of the year, and here Maytag bought "Old Dinah", then past 13 years old, and due in six weeks by Sir Bess Ormsby Fobes 73d. They hoped to get a calf or two from her. Instead of getting just the calf she was carrying, they now have had from her that one and four others, certainly an unusual experience in buying 13-year-old cows. At her first freshening at Maytag's she went on AR test, Class A (4X) and made the fine record of 808.6 lbs. fat, 3.9%, 20,791.1 lbs. milk.

At the Walters Sale, Maytag purchased "Old Dinah's" yearling son, Sir Bess Ormsby Dean (by Sir Bess Ormsby Fobes 73d) now a principal herd sire at Maytag Dairy Farms. He is proving to be a great improver in test and total production. The full sister, Ermvale Belle of the Ormsbys, was also purchased in the Walters Sale and she made a record at 10 years of 814.3 lbs. fat, 4.1%. Her son, Sir Bess Ormsby Fobes Dean, is the noted Wooster sire in New York State. Both of these full sisters are life-time 4% producers.

Of the five calves Dinah has dropped at Maytag, one was a son by Posch Ormsby Fobes which is a principal herd sire at Rawleigh Farms, Freeport, Ill. The daughters include one by Sir Ormsby Fobes 73d, and two by Maytag Ormsby Fobes. In addition, they now own another daughter by Sir Bess Ormsby Fobes 73d. This one was bred by Mr. Walters and was purchased in the Walters sale by a Minnesota breeder. They also have a son by Sir Ormsby Fobes Dictator which is retained for service. His name is Maytag Ormsby Dictator Dean.

Three daughters of "Old Dinah" have made AR records. They include Bess Ormsby Fobes Dinah (688.6 lbs., 3.8%, at 1 year, 11 mos. in 365 days, 4X); Dinah Bess Fobes Ormsby (705.2 lbs., 3.9%, at 3½ years, 365 days 4X); and Korndyke Dinah Segis (605 lbs., 3.7%, at 5 years, 4X) the latter record being made on three quarters. The three older daughters, still at Mr. Sundahl's, have made CTA records of 639 lbs., 3.8%; 583 lbs., 4%, and 565 lbs., 4.3%. Mel Campbell's efforts to add them to the family group

(Continued on page 59)

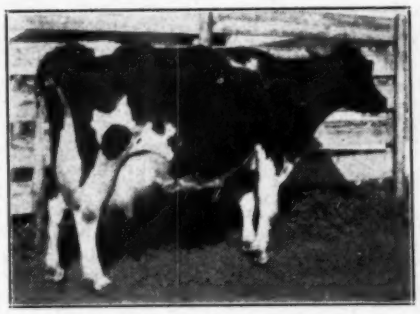

ERMVALE DINAH KORNDYKE ORMSBY
Photographed at 19 years old, just before dropping her 16th calf

UDDER OF OLD DINAH
Also taken at 19 years old after many years of heavy production.

OLD DINAH IN HER "PRIME"
At 13 years old, the year she made her best record of 808 lbs. fat.

OLD DINAH AS A YOUNGSTER
Only 11 years old and not yet at her peak of production. That year she made 730 lbs. fat on 3X with 4% test.

SIR BESS ORMSBY DEAN
The older of the two sons of "Old Dinah" in service at Maytag Dairy Farms.

POSCH ORMSBY FOBES DINAH
Old Dinah's youngest son, by Posch Ormsby Fobes, heads the Rawleigh herd at Freeport, Ill.

ERMVALE DELLA ORMSBY
CTA, 639 lbs. fat, 3.8% test. A daughter of "Old Dinah" in the Sundal herd. Photo at 6 years.

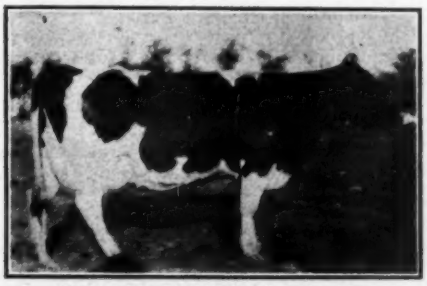

ERMVALE ORMSBY DELTA
CTA, 565.4 lbs. fat, 4.3%, 305d. Another daughter of "Old Dinah" in the Sundal herd Photo at 6 years.

HOLSTEIN-FRIESIAN WORLD

Established 1904

Holstein-Friesian Register ..... Est. 1886
Black and White Record ..... Est. 1916

Published at Lacona, N. Y., the First and Third Saturday of Each Month, by Holstein-Friesian World, Inc.

M. S. PRESCOTT, Editor

WM. A. PRESCOTT, Associate Editor

WM. THEODORE PRESCOTT, Associate Editor

Subscription price for the United States $1.50 per year; Canada, $2.00 per year; in advance. Foreign subscriptions $2.50 a year.

The figures following the address on the wrapper of each paper indicate the month and the year to which the subscription is paid and answer the purpose of a receipt. All subscriptions are discontinued promptly upon expiration.

Advertising rates upon application.

News and advertising forms close ten days in advance of publication dates.

November 18, 1944

Future Publication Dates: Dec. 2-16, 1944; Jan. 6-20, '45

Officers and Fieldmen

The Holstein-Friesian Association of America

President ..... W. S. Moscrip, Lake Elmo, Minn.
Vice President ..... Mrs. W. S. Kellogg, Derby, Conn.
Secretary ..... H. W. Norton, Jr., Brattleboro, Vt.
Director of Extension .. Glen M. Householder, Brattleboro, Vt.

National Fieldmen

Allen N. Crissey, 360 Worthington St., Springfield, 3, Mass.
Thomas E. Elder, Associate Eastern Fieldman, Alton, N. H.
E. M. Clark, 221 E. Lincoln Avenue, Wheaton, Ill.
C. N. Vickers, 7207 N. E. Mason, Portland, 13, Ore.
G. Raymond Appleman, Linn, Kansas.
Charles Brace, Lone Rock, Wisconsin.

Full-Time State Fieldmen

W. D. Brown, New York H.-F. Ass'n., Ithaca, N. Y.
I. D. Hadley, Ohio H.-F. Ass'n., Wooster, Ohio
Wm. M. Rider, Secretary-Fieldman, Pennsylvania Holstein Association, Tunkhannock, Pa.
Wendell Fuhriman, Calif. H.-F. Assn., 1414 Fulton St., Fresno 1, Calif.
F. A. Best, Indiana H.-F. Ass'n., 3721 N. Illinois St., Indianapolis 8, Ind.

Board of Directors

Terms Expire 1945: J. Homer Remsberg, Middletown, Md.; L. T. Winger, Trinidad, Colo.; H. J. Shaw, Sanford, Maine; John Wuethrich, Greenwood, Wis.
Terms Expire 1946: D. W. McLaury, Portlandville, N. Y.; M. D. Buth, Comstock Park, Mich.; A. B. Craig, Sewickley, Pa.; A. J. Lashbrook, Northfield, Minn.
Terms Expire 1947: Paul P. Stewart, Maynard, Iowa; Harry M. Wood, Delavan, Ill.; H. O. Frederick, Ashtabula, Ohio; H. F. Schroeder, West Bend, Wis.
Terms Expire 1948: Owen D. Young, Van Hornesville, N. Y.; Grover G. Meyer, Basehor, Kans.; P. P. Van Nuys, Belle Mead, N. J.; Frank L. Pellissier, Whittier, Calif.

Sale Calendar

Nov. 21—Crooked Creek, Pa., C. R. Carpenter Dispersal, R. Austin Backus, Sale Manager, Mexico, N. Y.

Nov. 22—Sullivan, Ohio, Cole & Arndt Herd, Ohio Holstein-Friesian Association, Sale Mgrs., 152 W. Liberty Street, Wooster, Ohio.

Nov. 30—Lancaster, Pa., The 23rd Garden Spot Sale, management R. Austin Backus, Mexico, N. Y.

Nov. 24—So. Omaha, Nebr., Nebraska State Sale, managed by Nebraska Holstein-Friesian Ass'n., Reuben Wagner, Sec'y.

Nov. 27—Watertown, Wis., W. A. and Wm. C. Tanks Dispersal, management Baird & Darcey, Waukesha and Watertown, Wis.

Nov. 27—Middletown, Pa., Grand View Sale, C. S. Erb & Co., owners and sale managers.

Dec. 2—Bristol, Wis., Arlington Farms Dispersal, Baird & Darcey, Sale Managerms, Waukesha and Watertown, Wis.

Dec. 6—Celina, Ohio, Mersman & Frysinger Dispersal, Ohio Holstein-Friesian Association, Sale Mgrs., 152 W. Liberty Street, Wooster, Ohio.

Dec. 6-7—Earlville, N. Y., The Earlville Invitational and 175th Earlville Sale, R. Austin Backus, Sale Manager, Mexico, N. Y.

Dec. 13—Ft. Atkinson, Wis., Charles Fleming Dispersal, Baird & Darcey, Sale Managers, Waukesha and Watertown, Wis.

Dec. 14—Watertown, Wis., Watertown Breeders' Sale, Baird & Darcey, Mgrs., Waukesha and Watertown, Wis.

Listing DHIA Records

The Ayrshire Breeders' Association announces a new policy with respect to DHIA records. A new file is being set up in the central office of the Association in which Ayrshire breeders may have permanently recorded the production records that have been made by registered Ayrshires in DHIA work. Such records will thereafter be used in official pedigrees to appear on the reverse side of their new form certificates of registry. They will, of course, be identified as DHIA records to distinguish them from Herd Test records. A nominal charge of 25 cents per lactation is to be made for listing these records in the Association's files.

The Ayrshire viewpoint here is that all properly supervised records should be put to work, and that breed progress depends to no small extent on using every available item of record information, be it good or be it bad.

There is a good deal of food for thought in this action by the Ayrshire Association. In our breed we have many times as many cows on test in DHIA as in the breed Herd Test. Every month brings word of important Holstein achievement in DHIA work. There are many herds with 20 to 25 years of consecutive testing in DHIA. This information is not organized or recorded in any permanent form accessible for use in pedigrees. The Government proved sire bulletins are valuable as far as they go, though that information is not organized for greatest usefulness to students of pedigrees.

It seems to us this whole matter of production testing is somewhat at the crossroads. In our breed we are infiltrating the better lactation records from Herd Test into our A. R. reports, and are consolidating the Blue Book and Red Book into a new Type and Production Book in which the Herd Test information above is used in sire summaries. The inevitable trend would seem to be to discourage the making of A R records, with the greater expense attached to them.

Similarly, the Ayrshire action, conceivably will cause a trend away from Herd Test and into DHIA, as with equal recognition by the public (even though separately identified), the tendency of breeders will be to take the record they can make with the least trouble and expense. And it is a fact that DHIA performs additional services to owners in the way of computing cost figures, etc., which the breed Herd Tests do not furnish.

We do not make this observation in any critical spirit. Perhaps we would be even farther ahead to accept the Standard DHIA figures, with safeguards that would be possible to set up against mechanical errors and let this constitute our effort in the mass production field. The present costs of recording our Herd Test records, and building them up from month to month would go a long way toward covering the cost of publishing five times as many records, or more, from the DHIA that would thus be made a matter of public information in form similar to our Red Book. Herd test applications at present are taxing the capacity of the Brattleboro facilities.

The Guernsey Club policy is in quite another direction. They have a Herd Improvement Test, which they keep quite subordinate. The program in which most of their testing is done is known as the A R Herd Test. Supervision is on the same basis as regular A R records, but the owner is required to carry on test all members of his herd which do not have previous records. The fee is $2.00 per cow instead of $10 per cow when only selected animals are tested. Opinions differ as to the soundness of this program.

Right or wrong, breeders do not buy bulls on herd averages or mass records. They insist on giving consideration to the records of the immediate dams, with as much other information as they can get regarding the type and production of the whole family tree. With average producing ability, the mass-style of record with a minimum of individual supervision, gets by. In the case of extremely high production, we are not yet ready to concede that anything less than our standards of A R supervision will command belief in their accuracy.

In our breed we have many of these great producing animals and if the bars are let down so that extreme records are accepted without such supervision, sooner or later we will find all of our high records carrying more or less of a question mark. We cannot afford to get ourselves into that position.

News of Other Breeds

We have sometimes been asked why we occasionally make news mention of happenings of interest in the other breeds, a policy seldom followed by the other breed publications. Our answer is that good breeders like to know something of what is going on in other breeds as well as their own. We have no fear that the publicity will wean them away from Holsteins. Sometimes we can learn something useful to do or not to do from the experience of other breeds.

Fitting Finale

Winding up the 1945 season of Nationally-important consignment sales will be the Earlville Invitational on December 6 and 7. This will be a part of the 175th Earlville Sale in which some 200 head inspected offerings will be sold. The Invitational section will precede the regular sale on Wednesday, and from the announcements in the advertising pages of this issue, we are looking forward eagerly to an event that will be a fitting finale to a great year. Miles Marshall of the Backus organization, who has been making the Invitational selections, seems to have had the complete cooperation of Eastern breeders in permitting selection of the kind that ordinarily are marked "not for sale."

John Gasser

John Gasser, 61, owner of the Ridgeport Dairy Farm at Vancouver, Washington, died October 22 from injuries suffered the previous day in a fall while repairing his silo. A native of Switzerland, he came to this country early in the century, spent a brief period in California, then came to Washington and occupied land on the site of his present farm on the banks of the Columbia River. As circumstances permitted he expanded his acreage to the present size of about 900 acres.

He early began the breeding of Holsteins, joining the National Association in 1925. He has since registered 177 males and 621 females.

He was an enthusiastic booster for Holsteins, and was active in the affairs of the breed in the Northwest, several times serving as a delegate to National Conventions. He never married.

Glen M. Householder, who had worked closely with John Gasser on Extension problems in the Northwest, sends us the following tribute:

> "To me it was a great inspiration to have known and worked with John Gasser. The good which he has done for the dairy industry in the Northwest will live on far beyond his time. He was heart and soul a rugged pioneer, possessed of a stout heart and true missionary spirit. The Holstein-Friesian breed of cattle never had a truer friend or a more forceful advocate."

R. E. Everly of Carnation writes:

"John was one of the finest men in the country. He loved the Holstein cow more than any one I have ever seen. He had built a new barn and it was a shame he had to go just when he could begin to enjoy things, and we will really miss him out here."

Henry P. Crowell

Henry P. Crowell, owner of Wyoming Hereford Ranch, died October 23 in Chicago. He was 89 years old.

Mr. Crowell became sole owner of this extensive ranch property in 1920, and placed Robert W. Lazear in charge as manager. They have made a great team. In addition to developing what is perhaps the geratest breeding herd of Herefords in the United States, a Holstein breeding section of very high quality has also been developed. The institution will be continued under a 25-year endowment which Mr. Crowell set up six years ago.

Mr. Crowell was one of America's wealthiest men, but he was personally of a retiring nature and took no position of public prominence in the affairs of Wyoming Hereford Ranch. He developed the Perfection oil stove and was one of the organizers of Quaker Oats Co., serving as its president or chairman since 1881. To Mr. Crowell is given credit for the idea of packaging cereal foods and of developing puffed cereals. Among his many benevolences the Moody Bible Institute was perhaps closest to his heart. He was chairman of its board and has made provision for its continued financial support. His funeral services were conducted from its auditorium.

John A. Carroll

John A. Carroll, 69, died October 5 in a Chicago Hospital. Canadian-born, Mr. Carroll achieved high success in Chicago banking and real estate, and developed a herd of Holsteins at his Hyde Park Farm. His banks closed in 1932.

He served for a time as a director of the Holstein-Friesian Association of America, and is a past president of the Illinois Holstein-Friesian Association.

Lt. H. B. Hales, Jr.

Mr. and Mrs. H. B. Hales, well known Holstein breeders of Amarillo, Texas, have been informed that their son, H. B. Hales, Jr., a lieutenant junior grade in the Naval Reserve, has been killed in action. Pilot of a Navy Hellcat fighter plane, Lieutenant Hales had been overseas since the middle of August. No exact date of his death was given, but the message was received October 19.

He was a graduate of Texas A & M in 1942, and immediately enrolled in Naval Aviation. He was awarded his pilot's wings in February 1943, and was assigned as an instructor at Naval Air Station, Miami, Florida, until January 1, 1944. Later he received combat training, which he completed in July at which time he made his last visit to his parents before assignment to an aircraft carrier. He was actively interested in the Holstein herd with his father.

Surviving besides his parents are five brothers and four sisters. Of the brothers, Joe is now with the Army Air Forces at Alexandria, La., and Lewis and Richmond expect to be in the service by December. An older son, Robert, is at Plainview, Texas, which will leave only 15-year-old Jones at home to help with the herd which is the largest in the Panhandle. The deep sympathy of the many Holstein friends of the Hales family will be extended.

A. W. Ellis

A. W. Ellis of the Ellis Advertising Agency in Boston, who, for many years, placed the advertising of the Holstein-Friesian Association of America, died on April 12, 1944, according to a report recently received by the Association.

Prof. T. M. Olson

Prof. T. M. Olson, Head of the Dairy Department at South Dakota State College, Brookings, S. D., died October 24 from a heart attack, following a pheasant hunting party the previous Saturday. Up to that time he had appeared to be in good health. Dr. D. F. Breazeale, Associate Professor, will take Prof. Olson's duties until a permanent appointment is made. The death of Prof. Olson is a severe shock to the College as well as to the dairymen of the state.

Pendergast-Kane

Agnes Louise Pendergast, daughter of Mr. and Mrs. Philip Pendergast, Skaneateles, N. Y., was married on October 23rd to Thomas P. Kane of Addison, N. Y. Mrs. Kane has been prominent in 4-H work for many years, and in 1940 was the New York State champion Holstein Club Girl. For the past three years she has taught Home Economics at Addison High School, and with her sisters and her father has been an enthusiastic member of the firm of Philip Pendergast & Daughters, whose herd at Pender Valley Farm, Skaneateles, is one of the best developed herds of Central New York.

Mr. Kane is engaged in poultry and dairy farming near Addison. Both he and Mrs. Kane are leaders of the 4-H Club there which has better than 50 members, and won the Better Farms award for 1944.

John Maurice Prescott Arrives

Born—Nov. 11, 1944, to Mr. and Mrs. William Theodore Prescott, their second son, John Maurice, weight 7 pounds, 2 ounces.

Sir Dictator Ormsby Posch

Classified "Very Good"

He is our senior sire, by Sir Ormsby Fobes Dictator, and those who have seen his offspring agree that they are an exceptionally uniform group — very showy. He won Honorable Mention All-American honors on one of his sons. Three daughters are now in milk, the oldest with 355 lbs. fat in 240 days as a junior 2-year-old. Another daughter was Grand Champion at the 1943 Black & White Show.

POND GATE FARM

Dundee, Illinois

SIR DICTATOR ORMSBY POSCH
Classified "Very Good"

Colorado State Fair

By RAYMOND APPLEMAN

We doff our hat to the Holstein breeders of Colorado for putting on a great show. Their show would have been fine in a peace year. For a war year the showing made was most remarkable for quantity and for quality.

One-hundred and three Holsteins, and very few were either plain or poorly fitted, were lined up for inspection before Judge Kildee. Every one the writer talked to was in agreement that Judge Kildee had done a most satisfactory job of tieing the ribbons.

Six breeders were able to break into the Blue Ribbon class, with Joe Gersick in the lead. Joe had three of the eight champions, seven blues with a half interest in another blue. The Jewish Consumptives' Relief Society placed five in first place. The Willow Springs Ranch had two purple ribbons, four blues and a half interest in another. Colorado State Hospital had three champions, three Blue Ribbons winners, and eleven others in the first four places. Cranson & Sons and Carl Henry were also winners of Blue Ribbons, while Carl also made a nice showing in having 12 others in the first four places.

The bull classes were rather light except for the two calf classes where we found eight junior bull calves and eleven senior bull calves. Willow Springs Ranch won the opening class of the day with a strapping Crescent Beauty calf over a good but smaller calf from the J C R S Ranch.

Joe Gersick had an outstanding calf at the head of the eleven senior bull calves. This good calf was later made junior champion.

J C R S won both the yearling bull classes, where quality was high but numbers low. Colorado State Hospital had no competition in the two-year-old class, but had good enough bull that he was awarded the reserve champion award.

The three-year-old class was very close and gave Judge Kildee more trouble than any other. The ringside judges were very busy here and the two bulls had equal support. The Governor son belonging to Cranson was finally given the nod over C. W. Henry's Burke bull.

The Senior and Grand Champion bull was uncovered in the aged bull class. The winner was a new bull to Colorado, a big dairy-like bull owned jointly by Gersick and Willow Springs Ranch. Here is an Admiral bred bull of John Hetts' breeding that could stand a lot of showing if the owners cared to burden him with some extra flesh.

Willow Springs Ranch won the junior heifer calf class of 14 head, on a beautiful calf that seemed to be a little cow at this tender age. Some pretty good cow men felt Gersick's dairy-like heifer in second place had more future than the highly developed Blue Ribbon winner.

J C R S showed a splendid large heifer to the top of the class of 17 heifer calves. Willow Springs had 2nd, 3rd, and 4th, but Gersick captured 4th when it was discovered that one exhibitor could place but two head.

J C R S also won the Junior Yearling class with another very large heifer from their good Carnation bull. Gersick was 2nd and 3rd with a fine pair of dairy heifers that lacked the scale of the winner. Willow Springs Ranch scored in the Senior Yearling class, when their heifer was first and Junior Champion. Carl Henry entries were in 2nd and 3rd places in this class, one of the best classes of the day.

A large, beautiful uddered Crescent Beauty heifer won the two-year-old class for Willow Springs.

Gersick won the 3-year-old class of 7 head.

In the four-year-old class, Gersick's great little cow was back this year to again win her class, and a good class it was. The winner, Miss Eileen Bonita, has made a habit of copping Grand Championship honors in past years but this year she was forced down to reserve champion by the great ten-year-old matron, Nadine Josephine, brought out by the Colorado State Hospital. This great ten-year-old dairy matron, just fresh, and showing a very large udder that has stood up remarkably well, made a most excellent Grand Champion cow. Cows owned by Gersick and Henry were in 2nd and 3rd places.

Senior Get of Sire was again won by Joe Gersick's Changeling cows, with J C R S winning second money on the get of their Carnation sire.

Junior Get of Sire went to C. W. Henry on Get of his Burke bull, while J C R S was second on get of their younger Carnation bull.

Several very nice pairs came out in the Produce of Dam class with Gersick first and Henry second.

The honors for graded herd went to first—Gersick; 2nd—Colorado State Hospital, and 3rd — C. W. Henry.

J C R S captured the young herd, Gersick the calf herd, and Colorado State Hospital the three best uddered cows.

The great producing cow, Strahm Bess Burke Creator 2nd, owned by Dick Heckendorf of Littleton, Colorado, was named "Dairy Queen", and attracted attention of the visitors who saw her standing beside the Dairy Queens of the other breeds.

Willow Springs Ranch, Mount Morrison, Colorado; Jewish Consumptives' Relief Society, Spivak, Colorado; Colorado State Hospital, Pueblo, Colorado; C. W. Henry, R. 4, Greely, Colorado; Lee Cranson, La Junta, Colorado; R. H. Heckendorf, P. O. Box 128, Littleton, Colorado; Calvin Cranson; La Junta, Colorado; J. L. Gersick, R. 2, Box 712, Pueblo, Colorado; Industrial School, Golden, Colorado; County Farm, Pueblo, Colorado; N. W. Cranson, La Junta, Colorado, Donald Cranson, La Junta, Colorado.

JUNIOR BULL CALF:

1—Willow Springs Ranch, Crescent Charming Joe; 2—Jewish Consumptives' Relief Society, Jaysee Homestead Hope Segis, 901700; 3—Colorado State Hospital; 4—C. W. Henry, Sir Ormsby Change Piebe Gerben, 908776; 5—Lee Cranson; 6—R. H. Heckendorf, King Ormsby Johanna Hello, 907824.

SENIOR BULL CALF:

1—J. L. Gersick, Diamond Farm Piebe Dutch, 908556; 2—Industrial School, Colstine Fretonia Fayne, 899802; 3—Lee Cranson, Cranson Inka Prince Governor King, 909240; 4—J.C.R.S., Jaysee Homestead Creamelle; 5 — Willow sSprings Ranch, Redrox Billy Sir Barbetta; 6—Calvin Cranson, Cranson Corryon Corerroy Tops, 909239.

JUNIOR YEARLING CALF:

1—J.C.R.S., Jaysee Ultra Fobes Creamelle, 884891; 2—County Farm.

SENIOR YEARLING CALF:

1—J.C.R.S., Carnation Imperial Madcap Ormsby 863794

TWO-YEAR-OLD BULL:

1—Colorado State Hospital, Corwin Josephine Jerry, 842552

THREE-YEAR-OLD BULL:

1—N. W. Cranson, Carnation Pontiac Homestead 826040; 2—C. W. Henry, Weber Burke Hazelwood, 866497.

FOUR-YEAR-OLD BULL:

1—J. L. Gersick, Admiral King Fobes 789084; 2—Colorado State Hospital, Nu-

(Continued on page 68)

3 Nearest Dams of Femco Alma's Only Son

Unposed Photograph of Femco Alma's Only Son

Average

30266 milk—3.9%—1207 fat

His two nearest dams are both WORLD CHAMPIONS, and his own amazing 1002-lb. 4.9% 2-year-old dam came back with 1057 lbs. as a 3-year-old! He is the world's highest record sire in service today. YOU CAN USE HIM artificially on your best cows, no matter where you live, and at very modest cost. His conception rate to date is 84% pregnancy on 1st and 2d breeding! Write us today.

Marlow Holstein Farms

Box 148 — Mankato, Minn.

J. C. Marlow, Owner — John Rahbek, Operating Partner

Offering Sons of FEMCO ALMA'S ONLY SON

Out of Daughters of SIR INKA MAY 27th — One to Nine Months Old

A REALLY OUTSTANDING LOT OF CALVES

And just think—they are sired by the **World's Highest Record Bull** and both their grandsires are sons of the **World's Highest Record Cow**—CARNATION ORMSBY BUTTER KING, with 1402 lbs. fat.

BETTER GET ONE WHILE THEY LAST

MOONLIT DALE DAIRY FARM

Archie Schurz,
Bridgeport, Wis.

My Visit to Carnation

(Continued from page 14)

cap's most famous daughter, "Capper", is looking fine after GREAT record. She has a lot of quality and capacity. I can truthfully say that she is one GREAT cow. The other World record "Madcap", Carnation Homestead Madcap, is a tremendous cow, now weighing close to 2400 pounds. She has a most remarkable udder, and this part of her leads me to believe that her past record is just a drop in the bucket compared with what she might do in the future.

Carnation Homestead Inka Mutual may be the greatest female ever developed at Carnation. She is the highest record daughter of Governor and has two records over 1200 pounds of fat, they are: 1248, and 1333. "Mutual" has great capacity, typical Governor, fine quality, and is also a show ring Grand Champion. I ask, what more do you want? And may I add that her udder has held up perfectly.

Another thousand-pound Governor daughter is the great show cow, Carnation Howtje Governess. She is typical Governor with great scale and has "the skin you love to touch". Again I say that the Governor daughters' udders can stand the gaff.

There are a set of twins also that are mighty nice. They are full sisters to "Imperial", and sure look like it. One has a record of over 1000 pounds of fat while the other has not been given an opportunity on test. They sure would make a nice "produce" if they were teamed together.

All this adds up to what I said previously, meaning that "Imperial" should and is siring them **right.**

Surely when one looks over the Carnation herd he should not miss the Reserve All-American Aged Cow of 1935 and 1936. This cow is the greatest daughter of North Star Joe Homestead, Carnation Josephine Moole, with 1027 pounds of fat and four per cent test. "Moole" is now fifteen years old, but OH, what a cow. Such refinement, spring of ribs, chest and udder veination, and udder. Personally, she is my choice. A. C. Oosterhuis purchased her last calf by Imperial, and older one by Governor is in service in the Ontario Agricultural College, still another son by Peerless was used at Carnation. So, others must like her too.

Carnation Edna Walker is still living at Carnation. She may be remembered as the three times All-American dam of Carnation Imperial Princess, All-American three-year-old of 1942. Edna Walker has also another daughter by Imperial who is another very typy thing. Imperial Princess is now in the 4X and a good record is guaranteed. S. S. Smith, Lima, Ohio, has a recent son of Imperial Princess by Renown.

There was an old gray haired granny in one of the fields and upon investigation, I found that she was none other than the dam of Governor and Perfection, Carnation Inka Walker Hazelwood, at **seventeen years.** Will she beat her sire who lived to be twenty-one?

Another female which seemed to be very interesting was Willowdale Skylark Beauty. She was purchased a year ago from the Utah State Agricultural College. Hopes are that she may produce a future herd sire. Yes, indeed, she is some baby. If she were to be shown in All-American competition, there is no doubt in my mind that she would give a certain female that I know quite a race. Her lines, her udder, and her temperament in general are **really something.** She is now on test and going at an easy 1000-pound pace. My advice to you is, watch her make Carnation history.

The last animal which may be of some interest to you readers is the truly great Reserve All-American female of 1939 and 1940. Yes, it is the Excellent, Ormsby Aaggie Tilda. Tilda is now residing in a soft box stall and really producing some fine calves, one of which is "Black Magic", and the other "Black Magic's" full baby sister. She looks just like any picture that you have seen of her, real quality. Mr. Arthur B. Funke, Spokane, Washington, should really be given a lot of credit for producing such an animal.

News of the Trade

MOTHER MADCAP DIES AT 19 YEARS

Carnation Milk Farms report the death in October of Cascade Madcap Violet Fayne 2d, mother cow of the Madcap family.

She was born June 24, 1925, and was thus over 19 years, 3 months of age at the time of her death. In addition to her own record of 1036.3 lbs. fat, she has the greatest list of high record daughters ever produced by any dam. These include the World's Champion Milk Producer over all ages and breeds; and four daughters with records of 1046 to 1392 lbs. fat, three of these being above 1200 lbs.

We shall present a more complete story of her work at an early date.

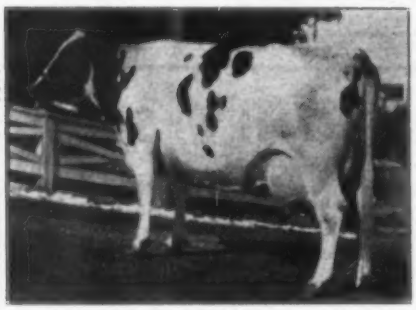

CASCADE MADCAP VIOLET FAYNE 2d

The Mother cow of the Madcap family has recently died at 19 years of age.

FIVE CALVES IN TWO DAYS

Ralph Moore & Son, Newton, Iowa, had the unusual experience of getting five calves from two cows in the space of two days. Herewith is a picture of the two cows with their broods.

The calves are all sired by the Moore herd sire, Ia-Tr-School Sir Lucy Bostwick 868558. The dam of the triplets (which were all hulls) is Merndale Snow White Buttercup who made 508.6 lbs. fat last year. She dropped twins at each of her two previous calvings, making a total of seven calves in three consecutive lactations. The dam of the twins is Merndale Farm Buttercup, with 551 lbs. butterfat. Both dams are daughters of Douglas Buttercup Hark.

Melvin Campbell of Maytag Dairy Farms snapped the very interesting picture at his neighbor's farm, and supplies us with the information that Mr. Moore has been president of the Jasper County Holstein Association for the past two years. His son, who is a part owner of the herd, was the champion 4-H club boy of the county. The Moores have a very nice herd of about 35 registered Holsteins.

PENDER VALLEY SALES

Philip Pendergast & Daughters, owners of Pender Valley Farm, Skaneateles, N. Y., report a lively demand for their top bull calves, with orders booked for two for the future, from dams that have not yet been bred. Two fairly recent sales were to Ralph Pomeroy of Navarino, N. Y., and Philip Allen of Elkland, Pa., both buying calves from the "Dutchie" family, descended from an old cow that has a 4-year-old record of 628.3 lbs. fat, and has never tested below 4% test, also the only cow ever to milk 100 lbs. a day at Pender Valley. Pomeroy's bull is out of the old cow herself, while the Allen bull is from a 456-lb. fat 2-year-old daughter of her.

CURTAINS FOR MONTVIC RENOWN

The Curtiss Candy Co. Farms, Libertyville, Ill., report the death on October 26 of Montvic Renown, their far-famed young son of Montvic Bonheur Pietje B, caused by a foreign body in his stomach. An operation was unsuccessful.

Montvic Renown was purchased by Curtiss in 1942 for $14,100 in the George Clemons dispersal at Brampton, Ontario. He was destined for a spectacular future at the head of the Curtiss herd where he has been used extensively by artificial insemination. At 3 years and 8 months of age at the time of his death, he already had 41 daughters in the herd, and we are told that 85 more are bred to him, including such noted ones as Dunloggin Adeen, Dunloggin Ormsby Segis and Carnation Tritomia (sensational young daughter of Governor of Carnation).

Several of the most prominent members of the herd have been bred to Curtiss Candy Renown Chief, the young son of "Renown" out of Abegweitt Sparkee, including Dunloggin Mistress Grace, A 100% brother to "Renown Chief" (who is being sold this month at the Blue Ribbon Sale), by "Renown" and from Abegweit Hallmark, full sister to "Sparkee", is being retained for service at home. on the activities, financial condition,

RAVENGLEN SENATOR CHIEFTAIN

Son of Senator from a Chieftain dam, sold by Ravenglen to Leon Slaughter, Columbus, Georgia.

RAVENGLEN BULL TO GEORGIA

Ray Arnold writes from Ravenglen Farms, Antioch, Ill. reporting the sale of a young son of the six times All-American, King Bessie Senator, to Leon Slaughter, Columbus, Georgia. This calf, Ravenglen Senator Chieftain, is out of Montvic Chieftain Belle, who is a daughter of Montvic Chieftain himself. She has a 3X record as a 3-year-old of 509.6 lbs. fat in somewhat less than 11 months and will be remembered as first prize three-year-old at the Illinois Black and White Show back in 1938. The second dam is a Canadian cow that was graded Gold Medal and was one of the high money winners at the C. N. E. in 1930.

JONABELL LOSES COMMANDO

John A. Bell, Jr., Sewickley, Pa., reports the recent death of the senior herd sire at his Jonabell Farm, Jonabell Commando, a son of Dunloggin Deubler from Ivy Bower Larkspur, noted brood cow, Pennsylvania State Champion and dam of three good record daughters, one Pennsylvania State Champion. Commando was right in the prime of life, his oldest daughters now just completing their first records and doing very well under the normal dairy-farm conditions that obtain at Jonabell. He will be succeeded as senior sire by his son, Jonabell Gold, whose dam, Jonabell Diana, is a former State Champion daughter of Deubler from Ivy Bower Marigold, who has five consecutive 305-day records on 2X from 518 to 579 lbs.

MULTIPLE BIRTHS IN IOWA

fat. Gold will be assisted by his son, Jonabell Solid Gold, who is from the highest record daughter of Dunloggin Deubler; also by Jonabell Knight, a son of Deubler from Bellevue Ormsby First Lady, one of the greatest daughters of Ormsby Sensation 45th.

CARNATION HOMESTEAD INKA MUTUAL

Photo snapped by John Buth in the Carnation pasture. She is the highest record Governor daughter with two records of 1333 and 1248 lbs. fat.

PIERCE TO WIMBLEDON

Harry O. Norris announces the appointment of Howard T. Pierce as manager of Wimbledon Farms, Annapolis, Md. Mr. Pierce is well-known to cow men in Maryland and throughout the East from his long connection with the U. S. Naval Academy Dairy, where for years he was herdsman and assistant to Manager Paul Krause.

TED GOLD WITH FEED CO.

Theodore S. Gold, long a prominent Holstein breeder at West Cornwall, Conn., was a recent visitor in the **World** office. Since last April he has been connected with the Consolidated Products Co. of Danville, Ill., makers of semi-solid buttermilk products for feeding livestock. Mr. Gold has leased his farm and herd, retaining control only of the breeding program, and is covering a territory of thirteen northeastern states to promote the dried-buttermilk product which has been developed by his company as a substitute for whole milk and skimmed milk in the ration of young calves.

ALBERT WOLF WITH ADVERTISING AGENCY

Albert Wolf, Forest Grove, Ill., who has many friends in the Holstein industry from his long association with Silver Glen Farm and other E. J. Baker interests at St. Charles, Ill., is now connected with the advertising agency of Simmonds & Simmonds, Inc., Chicago, as assistant to the president of the company and as adviser on agricultural advertising. He also has several clients who he is assisting as farm consultant.

FOURTH LENA DAUGHTER

Arling Cobb, veteran breeder at Whitesville, N. Y., reports that Kelco Champion Papoose, the fourth daughter of his famous old "Lena" brood cow, has recently completed a 3X Herd Test record of 923 lbs. of fat as a 7-year-old, adding further to the remarkable production history of this prolific family.

The old cow, Kelco Lena Champion Sylvia, made a CTA record on 3X of 923 lbs. Her six daughters at Kelco Farm have made the following records. 1161, 947, 799, 923, 711 and 507 lbs. fat (the last one at 2y on 2X). The old cow and her six daughters average 853 lbs. fat, six on 3X and one on 2X. Mr. Cobb has been developing this family for nearly 40 years.

KELCO CHAMPION PAPOOSE

Just reported with 923 lbs. fat on HIR test, 3X milking. Owned by Kelco Farm, Whitesville, N. Y.

A CHAMPION COMES BACK

Last fall Susie Korndyke Fayne Lass, a purebred Holstein owned by Eaton Hall Farm, King, Ontario, became the Queen of the Canadian Dairying World by setting a new Canadian Championship mark for Lifetime Production of milk of 208,744 lbs., thus surpassing a record that had stood for eight years. However, her triumph was short-lived for two months later another Holstein, Colony Fleta Hello, owned by Colony Farm, Essondale, B. C., raised the ante to 216,142 lbs. "Susie" immediately hit the come-back trail (or should we say pail) and again proudly occupies the throne-room by virtue of her recently-completed ninth Record of Performance test which brings her lifetime total to 230,179 lbs. of milk containing 7,557 lbs. of fat. However, she can't afford to rest on her laurels, for rumor has it that "Fleta" will soon finish another record that may again depose her. So, following her latest calving, she is once more hard at work on her tenth official test.

In addition to her Lifetime Championship, "Susie" holds numerous other Canadian production records. She is the new Lifetime Champion for butterfat production and the Champion for both milk and butterfat for five, six, seven, eight and nine lactations on three-times-a-day milking. The displaced three-time Lifetime Butterfat Champion is Jean Abbekerk Pontiac, owned by W. R. Bovyer, Charlottetown P.E.I., with 7,088 lbs. in nine lactations. Springbank Snow Countess, owned by T. R. Dent, Woodstock, Ontario, is, of course, still the World Champion four-timer with 9,062 lbs. fat from 207,050 lbs. milk. "Susie" is a cow of excellent conformation, having been second prize Aged Cow at the Canadian National Exhibition in 1934. Classified in Selective Registration at the advanced age of twelve years, she was still good enough to receive an official grade of "Very Good." Born in the herd of Christopher Cox, Bowmanville, she was sold to Eaton Hall Farm when four years old and has made all but one of her yearly records there. She, unfortunately, was not tested during her three and four-year-old lactations so that her actual life-time production is considerably higher than the official figure.

RAPID REPRODUCTION

Four heifer calves in eight days less than a year is the record of a registered Holstein cow owned by Warren L. Eby of Lancaster county, Pennsylvania. Breezy Glen Korndyke Frances, freshened April 8 this year with twin heifers, and on April 16, 1943 she also gave birth to twin heifer calves.

SUSIE KORNDYKE FAYNE LASS

New Canadian Champion lifetime producer for milk with a nine-lactation total of 230,179 lbs. milk, 7,557 lbs. fat. Owned by Eaton Hall Farm, King, Ont.

A COMPLETE DISPERSAL

W. J. Mersman & Noel Frysinger & Sons

Celina, Ohio — Wednesday, December 6

At the farm, 2 miles west of Celina on State Route 29, and ½ mile south.

48 Registered Holsteins

A young herd. All under 8 years except two.

13 cows and heifers with DHIA records that average 444 lbs. fat; and 21 daughters of dams that average 477 lbs. fat.

10 open and bred yearling heifers and 6 heifer calves, 4 to 8 months old.

16 daughters and 8 sons of Sir Ormsby Fobes Dictator 38th, the present herd sire. He was born Dec. 15, 1940, from a dam with 5 yearly records, two over 770 lbs. fat, and she a granddaughter of Sir P. O. M. 37th. He sells—a show bull, a good breeder—one of the outstanding herd sire opportunities of the year.

Several young bulls out of record dams up to 578 lbs. fat.

Herd accredited for T. B. and Bang's.

Tools and Equipment

Complete line of farm implements, including a tractor and tractor implements, horses, hogs, small tools, etc. All in good condition—and with a fine lot of profit-making farm livestock.

Sale starts 10:00 o'clock. Cattle sale, 1:00 o'clock.

Lunch stand on grounds. Sale under cover.

S. C. Sprunger and Richard Hickernell, Auctioneers.

Managed By

OHIO HOLSTEIN-FRIESIAN ASSOCIATION

152 West Liberty St. — Wooster, Ohio

THE Condé MILKER

Don't be hurried in your choice of a milker, it is an important investment—not only in cost, but in protection for your cows. Make your selection carefully. Be sure to investigate the exclusive Conde' features which have made this milker such a popular favorite.

See the Conde' before you buy!

Condé *The World's Finest Milking Equipment*

Condé Milking Machine Co. Inc.
Sherrill, New York

Just a Hint!

The calves by Montvic Posch Lochinvar No. 2, our son of Lochinvar from the great old dam of "Dale" and "Emily", are now coming along. They are the kind we like. Perhaps a son of him from a really good mother would make you quite an outstanding herd sire. Write us if you think so too.

REX FARMS
MUSKEGON, MICHIGAN

Office — Landreth Bldg.

—The 23d—

GARDEN SPOT SALE

Thursday—Nov. 30

Willow Street, Lancaster Co., Penna.

At the farm of C. M. Brubaker, in the village of Willow Street, four miles south of Lancaster, on Route 72.

60 REGISTERED HOLSTEINS

T. B. ACCREDITED AND NEGATIVE
Mostly from Bang's Certified Herds
Can Go to Any State
Some Negative from Vaccination

Selections have been made with great care from good herds of Eastern and Western Ontario and from some of the best herds of Pennsylvania, particularly from the great Holstein centers of Lancaster and adjoining counties.

PLAN TO ATTEND
Write for Information to

R. Austin Backus, Sale Mgr.
Mexico, N. Y.
EARL L. GROFF, Local Representative
Strasburg, Ptnna.

GLENAFTON RAG APPLE ALERT

Son of Marksman that topped the All-Canadian Sale at $5,100, J. J. E. McCague to R. H. McIlquham, Lanark, Ont.

RAYMONDALE DALAX

Son of Dale by Ajax, sold in the All-Canadian for $4,700, Raymondale Farm to E. T. Stephens, Richmond Hill, Ont.

The All-Canadian Sale

(Continued from Page 16)

Valley Acres Monogram Kate 520532 (Twin) 2-19-42) 825
(Clair Peers & Son, Valley Acres, Woodstock, Ont.)
Hays' Steppin Duchess 533714 (2-1-43) 525
(Hays & Co., Calgary, Alta.)

Cecil J. Packham, Stratford, Ont.
Abegweit Robin 4570072 (3-24-40) .. 2050
(Hon. J. Walter Jones, Charlottetown, P. E. I.)

H. L. Guilbert, Vercheres, Que.
Mastio Duchess N.R.A.B. 603407 (3-16-44) 1750
(Mastio Farm, Pointe aux Trembles, Que.)

Barton Miller, Poughkeepsie, N. Y.
Montvic Var Irene 563945 (4-6-43) **1650**
(Falconwood Farm, Charlottetown, P.E.I.)
Cedar Dale Pietje Ina 592221 (1-27-44) 1650
(Milton Tamblyn, Cedar Dale Stock Farms, Orono, Ont.)
Pietje Piebe Montvic 586989 (11-24-43) 1000
(Elmer Carney, Georgetown, Ont.)

Hon. G. S. Henry, Todmorden, Ont.
Strathaven Rag Apple Ruby 591019 (12-31-43) 1500
(Jas. R. Henderson, Strathaven, Ont.)
Rockwood Stella Snow 540657 (7-15-42) 1000
(Rockwood Holsteins, St. Norbert, Man.)
Beverley Marma Duchess Fremona 537466 (7-20-42) 525
(Hays & Co., Calgary, Alta.)

G. E. D. Greene, Agincourt, Ont.
Springbank Sovereign Pabst 587140 (12-6-43) 1500
(T. R. Dent, Springbank Farm, Woodstock, Ont.)

A. G. Hunter, Freeman, Ont.
Bond Haven Rag Apple Hartog 599645 (3-7-44) 1500
(C. J. Cerswell, Bond Haven, Beeton, Ont.)

Bruce Whaley, Caledonia, Ont.
Lynnore Helbon Francy 540041 (8-12-42) 1200
(N. S. Whaley & Son, Caledonia, Ont.)

Daniel T. Mayne, Rochester, N. Y.
Montvic Rag Apple Mona 557776 (Twin) 2-8-43) 1100
(Falconwood Farm, Charlottetown, P.E.I.)
Mastio Dolly Beets N. Rag Apple 557473 (3-17-43) 900
(Mastio Farm, Point aux Trembles, Que.)
Hodgsondale Model Clara 551215 (12-11-42) 825
(Est. of Chas. Hodgson, Hudson Heights, Que.)
Raymondale Pietsix 554120 (Twin) (1-18-43) 800
(Raymondale Farm, Vaudreuil, Que.)
Way Brook Eva Alamoda 000000 (1-9-42) 800
(O. Chambers, Way Brook Farm, Wilfrid, Ont.)
Echo Johanna Best 439454 (9-30-39) 775
(J. W. and E. H. Carney, Carnacres, Georgetown, Ont.)
Dorliska Bonheur Francy 498753 (5-23-41) 600
(J. H. Older, Thamesford, Ont.)

Lorne B. Reid, Ripley, Ont.
Ebydale Pearl Snow Kerk 549258 (12-12-42) 1075
(Edwin S. Eby, Kitchener, Ont.)

Unadilla Farms, Chadwick, Ill.
Echo Mercedes Helbon 2nd 403512 (2-27-39) 1025
(J. W. and E. J. Carney, Carnacres, Georgetown, Ont.)
Maple Gore Rose 370847 (12-21-36) 650
(Brown Corporation, LaTuque, Que.)

T. R. Dent, Woodstock, Ont.
Smith Haven Rag Apple Charity 550289 (1-3-43) 1000
(Smith Haven, Woodstock, Ont.)

Brown Corporation, Latuque, Que.
Browns Mistress Bobbin 550136 (12-22-42) 950
(Raymondale Farm, Vaudreuil, Que.)

Hasbrook Farms, Cassadaga, N. Y.
Pomona Rag Apple Pietje 500274 (4-3-41) 950
(Bert Thornton & Son, Pomona Farm, Thamesford, Ont.)

J. S. Macklin, Cobourg, Ont.
Strathaven Jemima Johanna 445901 (12-19-39) 850
(Jas. R. Henderson, Portsmouth, Ont.)
Bonnie Place Designer Bertha 550892 (12-19-42) 775
(Butler & Bodkin, St. Thomas, Ont.)

Fred Baer, Ft. Plain, N. Y.
Ferndale Susie De Kol 594961 (2-3-44) 825
(N. R. MacArthur, Ferndale Farm, Thamesford, Ont.)
Hays' Inka Fay 405915 (11-7-38) .. 750
(Hays & Co., Calgary, Alta.)
Strathmore Zozo Vrouka 532051 (6-1-42) 725
(T. O. Dolson, Brampton, Ont.)
Ux-Spring Lochinvar Emily 546222 (10-28-42) 675
(S. W. Croxall, Ux-Spring Holsteins, Uxbridge, Ont.)
Elderslie Abbekerk Dixie 582074 (9-20-43) 500
(Archie Muir & Sons, Elderslie, Courtice, Ont.)

Harold W. Wait, Cassadaga, N. Y.
Westland De Kol Duchess 553551 (1-23-43) 775
(Hays & Co., Calgary, Alta.)

Clarence Ward, Ettrick, Ont.
Sonniwilk Mildred 546522 (9-18-42) 775
(Amos Wilkinson, Wallenstein, Ont.)

Geo. Dorland & Son, Woodstock, Ont.
New Year Mary Lawmaker 515750 (1-1-42) 750
(Elva Vine & Sons, Listowel, Ont.)

Hays & Co., Calgary, Alta.
Oakhall Rag Apple Cassie 543154 (9-12-42) 750
(W. S. Hall, Oakhall Holsteins, Oakville, Ont.)

Eaton Hall Farm, King, Ont.
Elderslie Fayne Helena 504685

MEADOWOOD LOCHINVAR HELEN

Daughter of Montvic Lochinvar, sold in the All-Canadian for $4,000, J. E. Chandler, to Bancroft Acres, Flint, Mich.

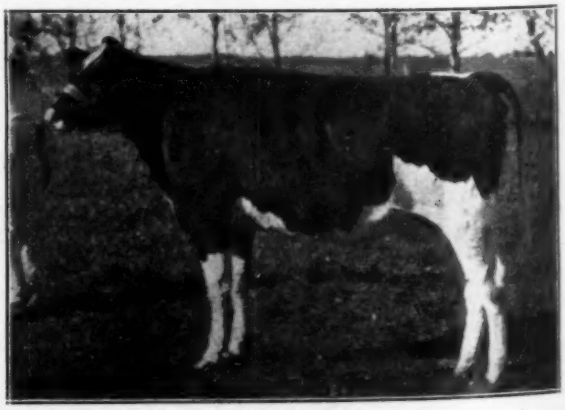

SEGIS ALCARTRA DE KOL GERBEN

Daughter of the cow that promises to beat 1400 lbs. fat, sold for $4,000. Hays & Co., Ltd., to M. D. Buth & Sons, Comstock Park

(7-22-41) 725
(Archie Muir & Sons, Elderslie, Courtice, Ont.)

N. Scripsma, Grand Rapids, Mich.
Eaton Hall Rag Apple Florence 483945 (1-30-41) 700
(Eaton Hall Farm, King, Ont.)

J. H. Jose & Sons, Newcastle, Ont.
(Male) Rockwood General Monty 180431 (7-14-44) 650
(Rockwood Holsteins, St. Norbert, Man.)

Perrin Brothers, Ayr, Ont.
(Male) Smith Haven Rag Apple Honey Boy 176352 (4-2-44) 600
(Smith Haven, Woodstock, Ont.)

C. B. Smith, Pinconning, Mich.
Shaverlea Empress Rag Apple Dale 574340 (5-6-43) 600
(Chas. T. Shaver & Son, Aultsville, Ont.)

J. C. Turner & Harold W. Walt, Cassadaga, N. Y.
Hodgsondale Rag Apple Canary 570095 (3-30-43) 600
(Est. of Chas. Hodgson, Hudson Heights, Que.)

Raymondale Farm, Vaudreuil, Que.
Piebe Rag Apple Perfection 480273 (12-5-40) 575
(Harold Bingham, Georgetown, Ont.)
Forest Lee Piebe Belle 478805 (11-15-40) 525
(D. W. Shively, Springfield, Ont.)
Westview Patsy Queen Acme 419998 (2-14-39) 400
(Q. D. Whale, Alma, Ont.)

C. W. McRae, Ingersoll, Ont.
Ferndale Susie Commander Pabst 556562 (2-17-43) 575
(N. R. MacArthur Ferndale Farm, Thamesford, Ont.)
Regasborne Dutchland Lady 541438 (9-2-42) 525
(Osborne L. Sager, Regasborne Farm, St. George, Ont.)

Est. of Mrs. John Downing, Beachville, Ont.
Spring Farm Maggie B. 537565 (7-7-42) 575
(J. M. Fraser, Spring Farm Streetsvlile, Ont.)

Robert M. Oliver, Galt, Ont.
Regasborne Kate Duchland 428418 (10-11-38) 550
(Osborne L. Sager, Regasborne Farm, St. George, Ont.)

Mallary Farm, Bradford, Vt.
Wyn-D-Lyn Florence 553658 (5-25-42) 500
(R. Norman Hogg, Wyn-D-Lyn, Uxbridge, Ont.)

William Winter, Guelph, Ont.
Osage Orange Korndyke Posch 522725 (2-28-42) 500
(Dr. Chas. N. Blanshard, Freeman, Ont.)

J. W. Cochrane, Thornton, Ont.
Baralee De Kol Mercedes Korndyke 545280 (10-22-42) 475
(W. L. Baragar, Baralee Farms, London, Ont.)

Francis B. McKibbon, Glanford Station, Ont.
Meadowbrae Man-O-War Queen 569708 (6-11-43) 425
(Q. D. Whale, Meadowbrae Farm, Alma, Ont.)

Geo. Watson, Oneida, N. Y.
Dunure Mary 582362 (1-26-43) 385
(Bertram Hoskin, Cobourg, Ont.)

Ephraim Fried, New Dundee, Ont.
Wyn-D-Lyn Mabel 533659 (5-8-42) 375
(R. Norman Hogg, Wyn-D-Lyn, Uxbridge, Ont.)

W. H. C. Ruthven, Allison, Ont.
Heifer (9-4-44) 375
(Elmer S. Stoltz, Ayr, Ont.)

Hardy Shore, Glanworth, Ont.
Wayne Stephanie 532699 (4-4-42) . 360
(Elva Vine & Sons, Listowel, Ont.)

Hon. P. M. Dewan, Woodstock, Ont.
Annfield L. Model Nellie 528085 (7-17-42) 335
(George Bethune & Sons, Hamilton, Ont.)

J. C. Robb, Ilderton, Ont.
Heifer by Inka Supreme Posch (3 weeks old) 200
(J. M. Fraser, Streetsville, Ont.)

Fred H. McLaughlin, Norval, Ont.
Bull by Meadowbrae Patsy Lad (9-20-44) 50
(Q. D. Whale, Alma, Ont.)

Buy More War Bonds and Stamps

VISIT AT KILLYBRACKEN

We spent a pleasing morning preceding the recent Illinois State Sale with a visit to Killybracken, owned by Mrs. C. Groverman Ellis, Wayne, Ill., whose herd was pictured on the cover of the October 21 **World.** Since our last previous visit the entire herd of George A. Howard & Sons, Dousman, Wis., had been purchased, and today all but seven females at Killybracken are of Howard bloodlines, 23 of them by one sire.

The herd sire on which they are counting heavily for the future is Pabst Leader, a young son of "Burke" out of Pabst Barcade Prilly Wayne, with 631.5 lbs. fat, 4.1%, at 2 years, qualifying for the 305-day division as well. She is a "Barbetta" daughter out of the old "Prilly Wayne" cow, she the dam of one of the important Pabst Farms junior herd sires, Pabst Roamer, who is better than a ¾ brother to the Killybracken bull. The first "Leader" calf was born while we were there.

Killybracken is now certified and accredited for T. B. and Bang's, with a 2-year-old calfhood vaccination program under way. The herd is being developed under a practical set-up designed to make it pay its own way, and we expect to hear more and more frequently of Killybracken in the news of the industry.

A 996-Lb. Senator

One of the Highest Record Sons of Senator
We Have Ever Offered for Sale

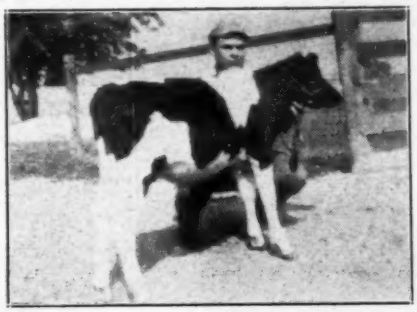

RAVENGLEN CONSTANCE SENATOR

Born May 23, 1944
HIS 11 NEAREST TESTED DAMS AVERAGE
23716 M. — 887.24 F.

He is one of our finest sons of the six times All-American (twice All-Time All-American) sire, King Bessie Senator, who is also proving himself an outstanding sire of production, good test and show type. Senator is a son of King Bessie from an 840-lb. brood cow.

— His Dam —

PIEBE ORMSBY CONSTANCE 2d

Dam of Calf
PIEBE ORMSBY CONSTANCE 2d
25046.1 M. — 4% — 996 F.

The highest record daughter of Sir Bessie Ormsby Fobes, who was the youngest son of Queen Bessie and sired by the six times All-American and All-Time All-American Aged Bull, Sir Fobes Ormsby Hengerveld.
This dam is a real brood cow, with two good record daughters and at least one proven son.
The second dam is a daughter of K.P.O.P. 50th from a daughter of Dukes Mixture.

Write or Wire for Pedigree and Price

RAVENGLEN FARMS
Antioch, Illinois
E. H. RAVENSCROFT, Owner
Address Correspondence to
R. A. ARNOLD . . . at the Farms

Home of
KING BESSIE SENATOR
Six Times All-American

Arlington Farms Dispersal

Owned by Bernard Brothers, Bristol, Wisconsin

Saturday, December 2, 1944

At the Farm

1½ miles south of BRISTOL, WIS., on highway 45—then ½ mile west.

80—PUREBRED HOLSTEIN CATTLE—80

Bang's Tested — Many Calfhood Vaccinated

The farm has been sold. A sale of farm machinery will be held at 10 A. M. Cattle sale in the afternoon.

Liberal terms with the Farm Auction Service.

Selling

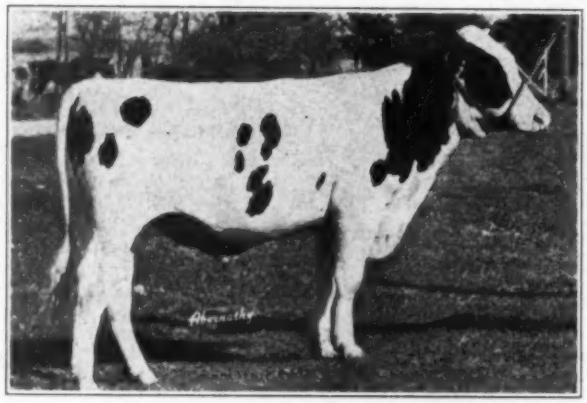

CURTISS CANDY RENOWN SEGIS
Born Oct. 4, 1943. A son of the $14,000 sire, Montvic Renown. Dam: Gordon Pines Segis Lady with 873 lbs. of fat on 2X-a-day milking with a 4% test. She is a granddaughter of King Bessie from Bell Farm Susie with 882 lbs. of fat. One of the last and best chances to get a son of "Renown" from a real dam.

Selling

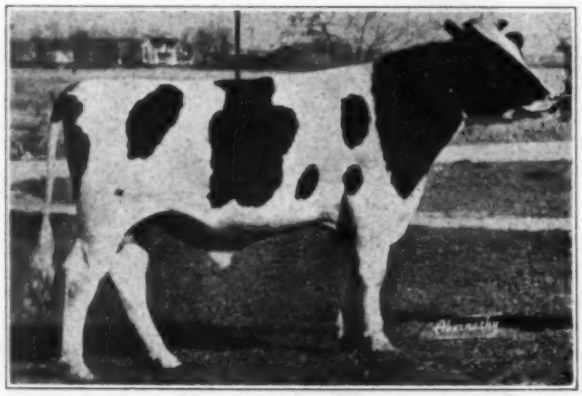

HAWTHORN DICTATOR MARKSMAN
Born March 29, 1943. Sire: Hawthorn Bessie Royalty, a grandson of "Senator", from a daughter of "King Bessie" with 743 lbs. of fat as a 5-year-old. Dam: Hawthorn Dictator Martha, one of those good daughters of Carnation Governor Dictator. She has 492 lbs. of fat as a Junior 2-year-old. She is bred in the purple. Many of the animals in the herd are bred to him.

Some Facts About the Herd

Around 50 head of milking age in all stages of lactation.

22 head now milking over 12 cans of milk a day. Many more to freshen this fall and early winter.

The herd has produced over 30 cans of milk a day when more cows are fresh.

One group of 10 bred heifers, all calfhood vaccinated, are bred to Curtiss Candy Bob who is a son of Montvic Rag Apple Chief, famous herd sire of Martin Buth. There are also two choice young heifer calves sired by Curtiss Candy Bob.

There are 12 yearling daughters of Arlington Farms King Bessie, Reserve All-American Junior Yearling in 1939. The sire's dam has a record of 880 lbs. of fat, 24,000 lbs. of milk. All calfhood vaccinated.

3 calfhood vaccinated calves between 10 months and a year sired by Inka Rag Apple Montvic, son of Monona Montvic Marvel from Dorothy Inka Florence De Kol with 664 lbs. of fat and a 4.1% test.

Also 3 yearling daughters of King Homestead Ormsby Alexina, 2nd prize 2-yr.-old at the Illinois and Minnesota State Fair in 1937. All calfhood vaccinated.

All Selling

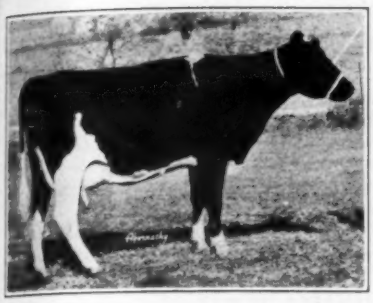

LETTIE PEERLESS PROSPECT
Born Dec. 17, 1940. Granddaughter of Carnation Peerless whose three nearest dams average 792 lbs. of fat. Bred in May to Carnation Dictator Marksman.

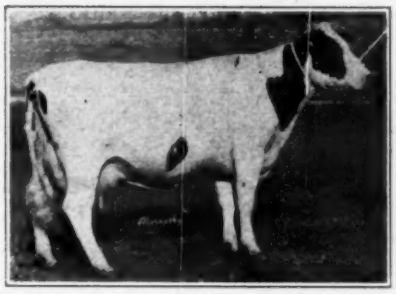

CHESTERSON'S KNOCK CARNATION
Granddaughter of Matador Segis Ormsby. 391 lbs. of fat in 207 days, 10,414 lbs. of milk. Bred June 6th to Hawthorn Dictator Marksman.

JOSEPHINE COLANTHA CASCADER
Born April 25, 1938. 457 lbs. of fat in 305 days as a 5-year-old. Granddaughter of Carnation Sensation, a Gold Medal sire. Bred June 3rd to Hawthorn Dictator Marksman.

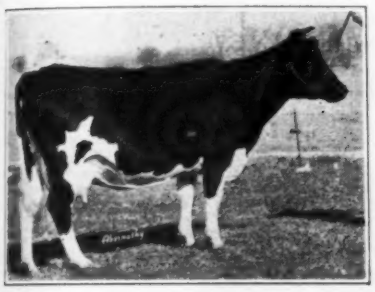

SALLY CHANGELING NETHERLAND
Born October 17, 1938. She is an Ollie and Ormsby bred cow. Bred July 19th to Hawthorn Dictator Marksman.

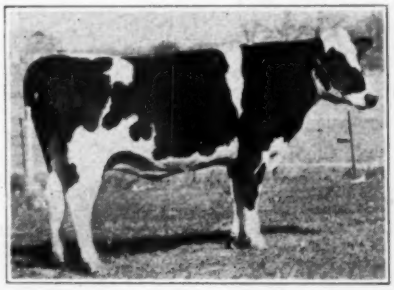

CORA ADONIS ORMSBY FOBES
Born Dec. 22, 1940. Rich in the blood of 37th. Heavy in calf to Hawthorn Dictator Marksman.

KLINEDELL MOOIE STRATHMORE
Born Jan. 4, 1939. Many times a champion winner. 372 lbs. of fat in 296 days as a 3-year-old with 11,000 lbs. of milk. Heavy in calf to Hawthorn Dictator Marksman.

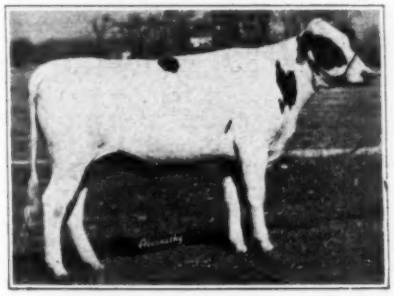

ARLINGTON FARMS PRILLY INKA
Born Dec. 26, 1942 and a daughter of Pabst Sir Prilly Marvel. One of the several choice heifers in the herd that have been calfhood vaccinated and bred to Hawthorn Dictator Marksman.

ARLINGTON FARMS HOMESTEAD DE KOL
Born Oct. 11, 1942. Fresh in October and milking around 50 lbs. a day with her first calf. One of the many head in the herd that have been calfhood vaccinated.

Also Selling—Farm Machinery

1 Nearly new International Ensilage Harvester with Blower and 60-ft. pipe. 2 wagons with new pre-war tires; 2 100-bushel grain boxes; 1 New Holland slice bailer, only baled 5000 bales; 1 Model B John Deere tractor on rubber; 1 set 2-row cultivator for model B John Deere; 1 6-ft. mower for model B John Deere; 1 Case S .C. tractor on rubber (new); 1 Case 2-row Cultivator for S. C.; 1 3-bottom 16-in. John Deere Plow; 1 2-bottom 16-in. Massy Harris (new); 1 15-ft. single Disc (new); 1 4-section International folding Drag (new); 1 Model 30 Caterpillar, 5-plow tractor like new; 1 Case Side Delivery Rake; 1 End Gate Seeder (new); Hydraulic manure Loader to fit Case or John Deere Tractor; 1 1-row Mounted John Deere corn Picker No. 15, fits model A or B tractor; 1 fanning Mill; 1 Whole Grain Mixer, 1000-lb. capacity; 1 New Idea Manure Spreader on rubber; 50 milk cans; 4 New Surge single unit Milkers; L International Electric Cream Separator; Pails, Strainers, etc. Corn and oats.

For information, write—

Baird & Darcey — Box 177 — Waukesha, Wis.

CHARLES FLEMING

— SELLING —

JOHANNA DAIRYMAID SEGIS
Born October 13, 1939. 490 lbs. of fat as a 3-year-old, 14,000 lbs. of milk. Just a real foundation cow.

— SELLING —

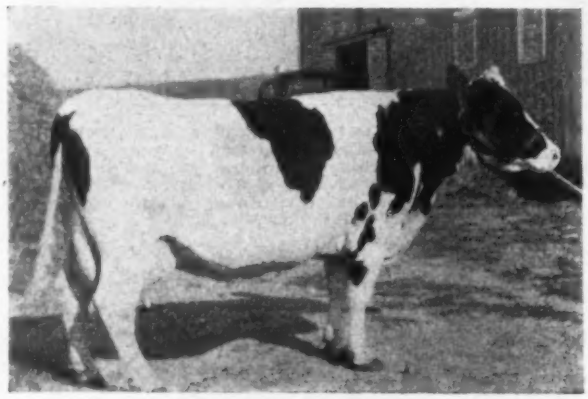

COLANTHA DAIRYMAID SEGIS
Born March 20, 1933
8 yrs. 329 days 610 lbs. Fat 3.9 test.
9 yrs. 342 days 543 lbs. Fat 3.9% test.
10 yrs. 342 days 665 lbs. Fat 3.6% test.
Will be fresh again by sale time. Two of her daughters and several of her granddaughters in the sale.

— SELLING —

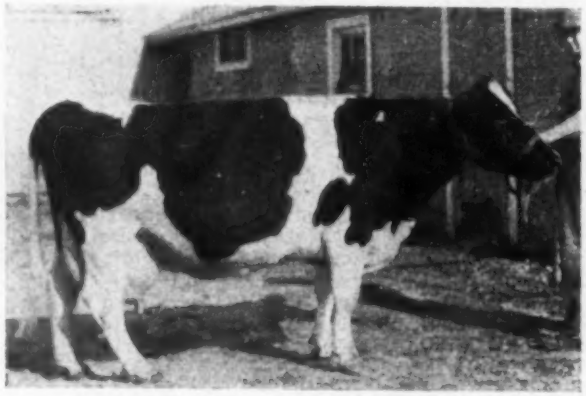

JOHANNA BESSIE HARK
Born October 11, 1933. She has an average of 450 lbs of fat for the past 4 years and will be fresh again at sale time Another of the foundation cows.

— At —

Jefferson, Wisconsin

Half way between Jefferson and Ft. Atkinson, on highway "K".

Wednesday—Dec. 13, 1944

52—HEAD PUREBRED HOLSTEINS—52

T.B. Accredited, Clean Blood test in May 1944. Will be tested again before sale.

Sale Starts at 12 noon

— SELLING —

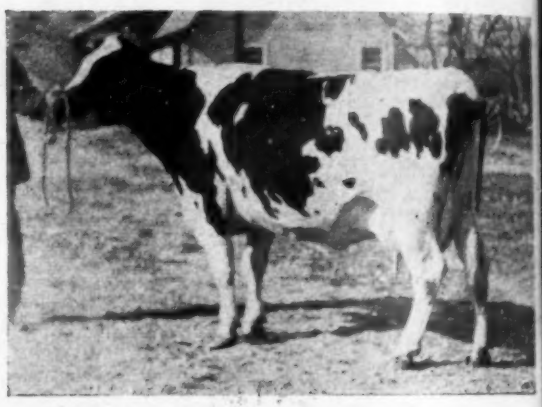

ROSIE BONHEUR AALTJE
Born December 23, 1937. 3 records of over 435 lbs. of fat average and over 12,800 lbs. of milk. Another one of those good daughters of Wis. Aaltje Salo Royal.

— SELLING —

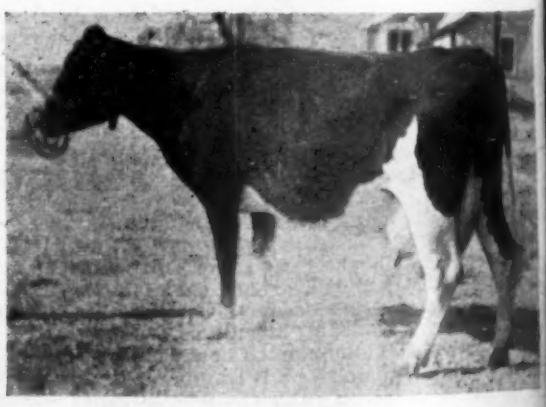

ROSIE JOHANNA SEGIS BURKE
Born Nov. 15, 1938
3 yrs. 280 days 409 lbs. Fat 11,000 lbs. Milk
4 yrs. 307 days 443 lbs. Fat 13,000 lbs. Milk
One of the several daughters of Wis. Aaltje Salo Royal. Her dam has two records of over 500 lbs. of fat at the age of 10 and 12 years.

DISPERSAL SALE

This Farm Has Been Sold

The Milking herd has been in test work on 2X-a-day milking for a great many years and has averaged from 400 to 474 lbs. of fat on annual test.

28 head of milking age in all stages of lactation.

10 head from calves up to bred yearlings. A number of them daughters of Governor Dawn Arthur.

4 choice bulls selling. Two of them are sons of Baker Farms Hallelujah, Grand Champion bull of the Walworth County Fair for the past 3 years. His 4 nearest dams average 800 lbs. of fat, 20,000 lbs. of milk.

Many daughters of Governor Dawn Arthur, one of the greatest sires of all time. He is a grandson of Carnation Inka Emperor from an Ormsby King Bessie dam with 576 lbs. of fat, 4.6% test.

For further information, write—

Baird & Darcey Waukesha, Wis. or Watertown, Wis.

— SELLING —

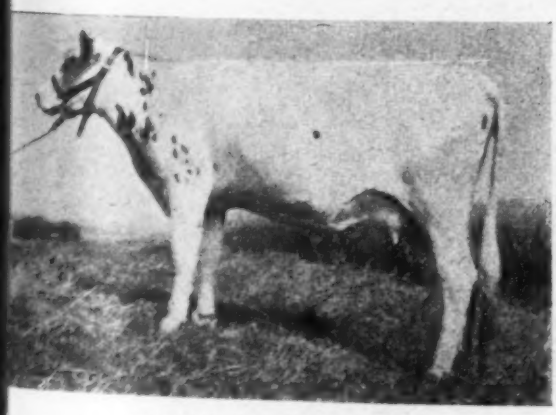

HANNAH SALO ARTHUR

Born April 15, 1941. At 2 yrs., 310 days—486 lbs. of Fat, 4.1% test. One of the 24 daughters of Governor Dawn Arthur.

— SELLING —

PRINCESS MAY AALTJE SEGIS

Born Dec. 12, 1941. First prize 2-year-old at the Walworth County Fair 1944. There are 23 half-sisters to her in the herd. At 2 years in the first 166 days she has 271 lbs. of fat, 6,235 lbs. of milk and is still on test at 4.4%.

— SELLING —

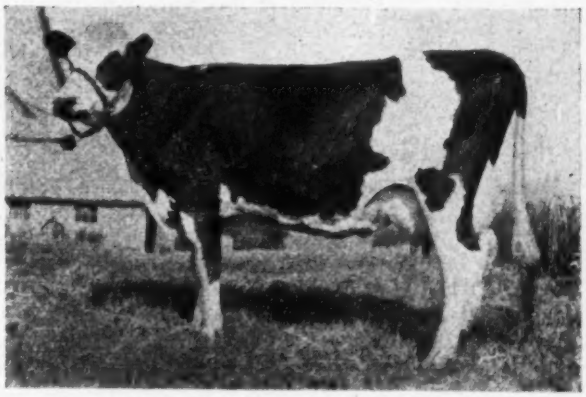

MAY DAWN AALTJE

Born Jan. 2, 1941
2 yrs. 304 days 467 lbs. Fat 4.3% test.
3 yrs. 245 days 450 lbs. Fat 4.4% test.
and still on test.
Bred May 1st. She is another daughter of Governor Dawn Arthur.

— SELLING —

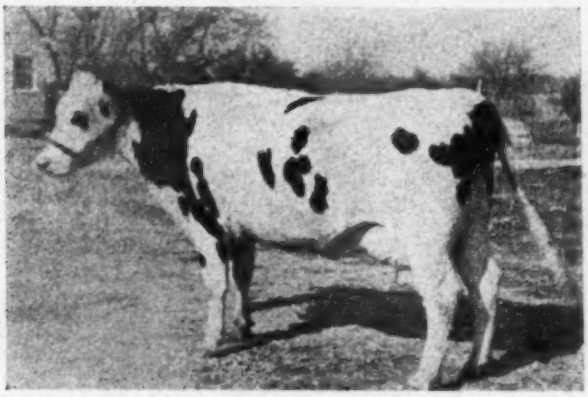

MIDGE SALO ROYAL

Born Jan. 26, 1941. 2 yrs. 361 days 482 lbs. Fat 4.2% test. She is the 1st prize 2-year-old at the Walworth County Fair 1943. Will be fresh at sale time.

Vincent Fitzgerald

FRIDAY & SATURDAY—NOV. 24-25

Sale Held in Closed Pavilion, Regardless of Weather

200 REGISTERED HOLSTEINS

T. B. ACCREDITED — BANG'S NEGATIVE — BANG'S VACCINATED

FRESH COWS, HEIFERS, CLOSE SPRINGERS; 115 COWS OF MILKING AGE

75 Bred Cows — 20 Bred Heifers — 22 Open Heifers — 30 Calves

Two Sensational Herd Sires Including

TYLER FARMS CHIEFTAIN

Sells With 30 Daughters and Many Cows and Heifers Bred to Him

A son of Posch Rag Apple Tessie, New England Champion 3X producer with 1080 lbs. fat from 26,339 lbs. milk, 4.1% test, the highest record daughter of Montvic Posch Rag Apple (Gold Medal), who was one of the greatest transmitting sons of Johanna Rag Apple Pabst.

Equipment of Farm and Dairy Sells Friday Morning, Nov. 24

250 TONS OF GOOD HAY—at $30 PER Ton—LARGE QUANTITY OF OATS AND SILAGE

Two new 16-can Milk Coolers with Compressors (never used, still uncrated); one Modern 33-can Milk Cooler, slightly used; six DeLaval Magnetic Milkers and Compressors; 75 brand new Milk Cans; two Farmall tractors on rubber; a fine team of Heavy Draft Horses; Mowing Machines, Plows, Rakes, Harrows, and a large Quantity of Farm Machinery.

R. AUSTIN BACKUS, Sale Manager and Auctioneer, Mexico, N. Y.

GEORGE W. REED, Farm Manager

CREATOR SNOW BUTTER BARONESS 2400565
4y - 364d - 2X 15590 M. 3.92% 610 F.
2y - 365d - 2X 14457 M. 3.76% 543 F.
Her dam has 871 lbs. fat with 3.89%. Sells with her daughter, a show heifer by Montvic Posch Rag Apple 2nd. Served to Dunloggin Eminent.

GLENREST EMPEROR MOOIE JEAN 2090369
3y - 305d - 2X 12810 M. 410.4 F.
2y - 188d - 2X 10323 M. 357.0 F.
One of our favorites. Sired by Wimbledon Emperor. selling her yearling son by Wimbledon Sir Inka Jean. Jan. 16 to a high record son of Osborndale Spitfire.

Complete Dispersal

at FITZLAND FARM

Coleman Station, N. Y.

In Dutchess County, near Millerton, N. Y., and Sharon, Conn., Just off Rt. 22.

1. A Son of DUNLOGGIN WOODMASTER from NEW YEAR BELLE. She made 24,246 M., 1038.9 F., 4.3%. Born August 1, 1939, his 12 nearest dams average 23,225 lbs. milk, 833.8 lbs. fat.
2. In the DUNLOGGIN dispersal his daughter, DUNLOGGIN EMINETA, sold for $1,350; and his full sister, DUNLOGGIN CHRISTMAS BELLE, sold for $5,000. His exact cross produced the $7,900 heifer, DUNLOGGIN MISTRESS PAPOOSE.

attle Sale Friday Afternoon and All Day Saturday

e Fitzland herd is one of the young herds of w York State. Foundation animals were lected with utmost care and without regard expense, from some of the topmost herds of nada and the Eastern States, including the ps at some of the greatest sales of the untry.

R. WILSON HAUBRICH, who has been in arge of our breeding program, will be in tendance at the sale.

cation: Coleman Station, Dutchess County, just Route 22, near Millerton, N. Y., and Sharon, nn. Coleman Station is on the N. Y. Central arlem Division, or can be reached by Main Line Y. Central to Poughkeepsie. Transportation and tel reservations arranged. Meet our station gons at the Nelson House, Poughkeepsie, 8:30 day and Saturday morning of the sale.

rite us at Coleman Station, N. Y., or 'phone for reservations).

'Phone Sharon, Conn., 35 J 2.

FEATURING THIS FIVE-YEAR-OLD HERD SIRE

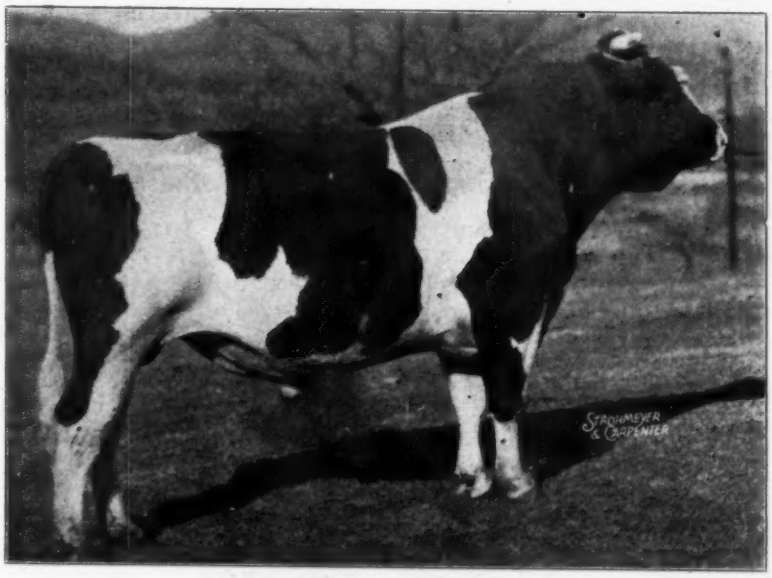

Dunloggin Eminent

The Highest Record Son of WOODMASTER

Sells With 3 Daughters and Many Cows and Heifers Bred to Him

Sale Held in Closed Pavilion

CROMONT KEYES CREATOR RAG APPLE 1926635
6y - 305d - 2X 14430 M. 493.1 F.
4y - 305d - 2X 14067 M. 445.3 F.
3y - 305d - 2X 12999 M. 454.8 F.
arge straight individual, due just before sale to Tyler Farms eftain and ready for a real record.

DUNLOGGIN ORMSBY AGNES 2005396
A five-year-old daughter of Admiral Ormsby Fobes Again, whose 34 AR daughters include 5 from 800 to 1019 lbs. fat. Her dam has 882.5 lbs. fat, 23,324 lbs. milk. A daughter of this cow sold for $1,700 at Earlville last June Served to Dunloggin Eminent.

WATERTOWN

BREEDERS' SALE

THURSDAY—DECEMBER 14, 1944

— at the —

SALES PAVILION — WATERTOWN, WISCONSIN

75—HEAD PUREBRED HOLSTEIN CATTLE—75

T. B. and Bang's tested. Many from Certified herds. Many calfhood vaccinated.

- - - - - - -

Sale Starts At 12 Noon.

— SELLING —

MARGARET PIPER EBENEZER

Margaret Piper Ebenezer

A daughter of Carnation Successor with 505 lbs. of fat, 14,176 lbs. of milk on 2X-a-day milking. Also a 3-year-old daughter of a dam with 761 lbs. of fat.

20 Top Bulls

Among them is a son of Pabst Esteem from a daughter of Sir Bess Ormsby May with 738 lbs. of fat, 3.9% test.

CURTISS CANDY COMPANY is consigning two very choice bulls, one sired by Pearl Segis Ormsby from De Kol Bess Burke Canary with 602 lbs. of fat, 16,000 lbs. of milk. And a son of Sir Inka Fobes Posch from a dam on test with over 400 lbs. of fat in the first 7 months.

HAWTHORN FARMS are making a selection of from between 10 and 15 heifers largely daughters of Carnation Governor Dictator, calfhood vaccinated and negative. SEE NEXT ISSUE.

A CARLOAD of choice selected milking cows from Ontario, Canada, noted for their production and their good udders. MORE IN NEXT ISSUE.

Other Consignments Selected from:

Wisconsin Industrial School for Boys, Curtis Baker, H. W. Halbach & Sons, Lloyd Kurtze, Baird Brothers, and many others.

WATCH FOR COMING ISSUES

For information, write—

BAIRD & DARCEY Waukesha or Watertown, Wis.

Byron W. Bennett Herd Dispersal

At the Farm, Howard, Steuben Co., N. Y. — Friday, Dec. 1, 1944

Located midway between Bath and Hornell on Route 70, ½ mile south of Howard village.

Entire Herd of 55 Females

One of New York's Old Established and Well Known Herds, Founded in the Early 1900's. Record for 7 Years, Herd Average Over 400 lbs.

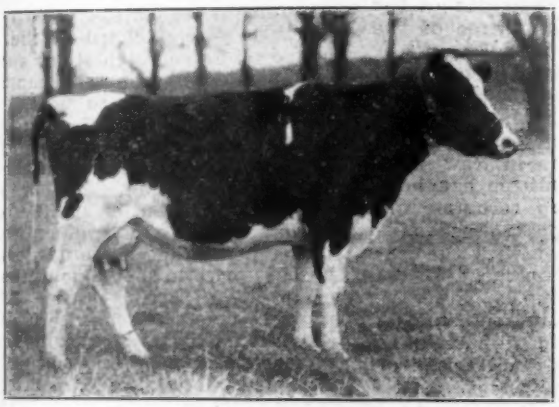

PINEDGE PEARL PRIDE ALMA
2y 2X 228d 327.3 F. 3.4% 9555 M.
Daughter of Cornell Pride 25th.

15 daughters of CORNELL PRIDE 25TH, full brother to the famous twins, "Cottie" and "Connie." Three of the "Pride 25th" daughters are pictured here (taken Nov. 7).

Only two head as old as 8 years, other mostly 2- and 3-year-olds. Six heifer calves, 15 open yearlings. Nearly all home bred.

In addition to the "Pride 25th" daughters, there are also daughters of such sires as Prilly Bessie Segis Vale, Fobes Sir Commander and numerous proven sires from the Onondaga Artificial Breeders' Co-operative.

HERD T. B. ACCREDITED AND BLOOD TESTED

Younger Animals Bang's Vaccinated

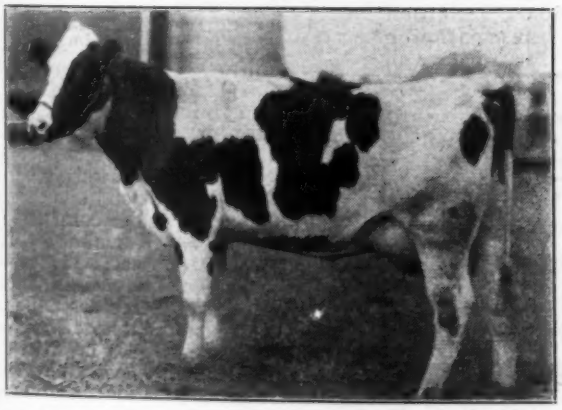

WENDELLA TOPSY PRIDE BERTHA
2-year-old daughter of Cornell Pride 25th. Her dam has 350 lbs. fat on 2X in 276d.

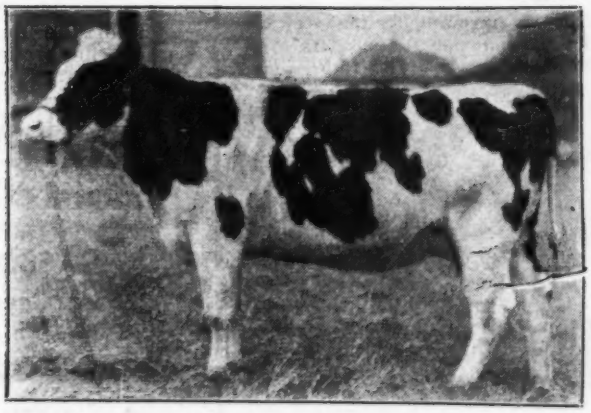

WENDELLA BELLE PRIDE BRENDA
An outstanding springing 2-year-old by Cornell Pride 25th, from a dam with 5 records up to 503.8 lbs. on 2X.

Management TAYLOR SALE SERVICE, Cortland, N. Y.

FRANK H. TAYLOR, Auctioneer

FRED SALTSMAN, Pedigrees

Foundation Heifers

That will Grow into

Foundation Cows

This year, the same as every year when we go into the winter season, we find our barns overflowing with live stock.

For this reason, we are able to make you some really attractive prices on some heifers that have plenty of other things to recommend them besides the price.

We have them available at all ages, baby calves, older calves, open yearlings, bred yearlings, springing two-year-olds, and we might even spare an occasional heifer milking with first calf.

They include daughters of our own herd sires—

Dunloggin Master Adantha
Springbank Pietje Perfection
Osborndale Ormsby Spitfire
Mallary Farm Don Inka Segis

Also heifers of outside breeding, dropped by cows we have purchased because of their outstanding dairy character.

All are from dams with good records, completed or in progress and every one is the kind we can recommend with confidence. In fact, when we have a heifer that we cannot recommend to breeders that we hope to keep as future customers, we sell her to the butcher instead.

REMEMBER OUR GUARANTEE

SATISFACTION

Or Your Money Returned

River Meadow Farms

McLAURY BROS.

Portlandville, Otsego Co., N. Y.

N. Y. Holstein-Fresian News Letter

W. D. Brown, Secretary

This news letter is a little late this month but as a result I am able to make a report of the Advisory Council meeting which was held in Hotel Syracuse, Syracuse, N. Y., on November 2nd. The meeting was called to order by President Harold Cowles at 11 a. m. The roll call found 15 County Clubs represented and all Directors were present except one. We regret that delegates from the other nine clubs and the one Director were unable to attend.

First of all let me say that I believe it was a very worthwhile and successful meeting. The secretary reported the largest membership in the history of the association, a total of 1911 as of October 25th. This is a net gain of 145 over last year. The two directors of the National Association from New York State, Mr. Owen D. Young and Mr. D. W. McLaury, each had a place on the program. Mr. Young, who is also chairman of the Foreign Relations committee of the National Association, spoke of the possibility of developing foreign trade after the war but his main appeal was for instructions from our state association and its members regarding what the breeders in New York State want. A committee has been appointed to draw up recommendations for the directors to use as a guide when they meet with the National Board on December 4-5. If any breeders or group of breeders have recommendations or suggestions that they would like to have considered by the National Board of Directors please send them to the writer of this article at once and I will see that they are included in the report of this special committee.

Mr. McLaury gave a brief report on the activities, financial condition, etc., of the National Association in which he brought us up to date on these matters. His report and suggestions are always both interesting and instructive. Perhaps the high light of the morning session was the report of the Milk and Legislative committee and their recommendations. In the absence of the chairman of the committee, M. S. Prescott, Mr. J. M. Beiermeister, another member of the committee gave the report. The committee have been very active this past year in watching the interests of Holstein breeders in matters before the legislature and also with respect to milk marketing orders. Milk standardization was up for consideration in the state legislature and although the committee does favor milk standardization in principal, they did not favor the bill as presented. The bill was lost in committee. Amendments to the Milk Marketing order in the Metropolitan district, was another subject that required considerable time and effort on the part of the committee. Two milk hearings were attended by the committee or its representatives and objections to the proposed changes in the order as submitted by the War Food Administration effecting butter fat differentials, was entered by the committee and made part of the record of the hearing. The proposed changes in the butterfat differential would increase the differential to such a point that it would decrease the base price to such a point that all producers of milk testing 3.75% would receive a lower price for their milk than they are receiving under the present 4 cent differential. No provision was made in the proposed amendments to increase the "pay in" for butterfat by handlers. As yet, no changes have been reported by the W.F.A.

It was recommended by the Milk and Legislative committee that our State Association establish a scholarship fund of $1200, to provide three graduate scholarships of $400 each at Cornell University, Penn State and University of Vermont, directed to the study of the subject of simplification of Milk Marketing orders. This recommendation was accepted by the Council and a committee has been appointed to make a further study of this subject and report at the next annual meeting in January.

The Board of Directors announced that the next annual meeting will be held in Utica, N. Y., in the "Hotel Hamilton" which we all know as Hotel Martin. The same place under a new name. The date will be announced later but will undoubtedly be either January 16 or 18. The Oneida County Holstein Club will be hosts of the convention.

The Eastern New York Holstein Club very graciously withdrew their invitation for this year in favor of Oneida County and invited the convention for 1946.

The afternoon session was given over to a very interesting and instructive talk by Prof. F. B. Morrison of Cornell University, on the subject.

(Continued on Page 58)

New York Holstein-Friesian Association

W. D. BROWN, Secretary
Wing Hall, Ithaca, New York

Our "TOVARICH" Son

8 Nearest Dams Av. 1046 F., 3.8%
He succeeds KING BESSIE ORMSBY FAYNE and is getting us some splendid calves from our high record "Fayne" daughters.
Ask About Bulls For Sale

CHAS. J. KNOELL
TONAWANDA, N. Y.
Certified and Accredited
10-yr. Herd Ave. — Mostly 2X
11882 M., 3.6%, 421.3 F.

HOLSTEINS

A. ELLER
Owner

W. LYNN
Manager

THE ELLER FARM
NEW PALTZ • NEW YORK

It Won't Be Long Now . . .

The "Admirals" Are Finishing

For the last two years we've been hollering our heads off about this "Admiral" bull of ours, the son of Pontiac Dutchland De Vries, great 2X producer with two records over 1000 lbs. fat. His oldest daughters here (we have 20 in milk) are now completing the 2-year-old HIR records right at the 500-lb. fat mark on 2X milking. Next month (if we ever get the potatoes all graded and stored) we'll give you the figures on those that have finished.

"Tillie" and "Laura" . . . a lovely dam-daughter pair

"EX." at 12y 608.F 1737.8 M 2X.
(1st for age on 1944 Honor List)

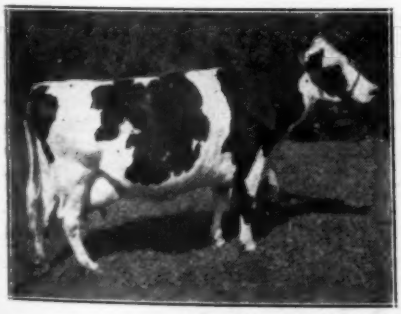

"V.G." 687 F. 17638 M. 3.9% 2X 305d.
(2d on 1944 Honor List)

Poetess Fayne Fobes De Kol, or "Tillie" as we call her, is a real brood cow in addition to her own achievements. She has four daughters, including the one pictured below. One is classified "*EX" and has 15,000 lbs. at 12y; another is classified "Gold Medal" and has 10,406 lbs., 4% at 2y; and her youngest daughter is now making 13,000 lbs., 4% as a junior 2-year-old on 2X. "Tillie's" dam, whose 3 R.O.P. records average over 4% test, is classified "*EX." and is living today at 17 years of age. (All above records are 2X milking.)

We are offering a half interest in a Sept. 6 1943 bull out of "Tillie" sired by Fairview Montvic Chieftain, proven son of the 1263-lb. Montvic Rag Apple Colantha Abbekerk, for delivery after February 1. "Tillie" is due again Jan. 15 to Raymondale Abegweit Chieftain, while her daughter "Laura" has just been bred to him. We gladly take reservations on bull calves from either of these matings. Better wire your inquiry, if really interested.

Holser's Valley Farm

Poestenkill, New York

Address Correspondence to:

JOHN H. HOLSER, R. D. No. 4, TROY, N. Y.

Blue Ribbon Averages $2,027

A phone call from M.S.P. at the close of the day's selling at Waukesha, Wis., Nov. 13, reports a total of $135,850 for the 67 head comprising the Blue Ribbon offering, for an average of $2,027.61. Not since 1920 has there been another sale of our breed, either consignment or dispersal, to average over $2,000, and Sale Managers Baird & Darcey are receiving well-deserved congratulations.

Topping the sale was Glenafton Rag Apple Mark, son of Marksman from the world's champion "Patsy", consigned by J. J. E. McCague, Alliston, Ontt, and taken at $15,200 by Lauxmont Farms, Wrightsville, Pa. Close behind him at an even $15,000 was Dunloggin Deen Var, Paul Stewart's Lochinvar son from Adeen, going to Harden Farms, Camden, N. Y., who also paid $10,500 for Dunloggin King Var, the Lochinvar son from Dunloggin Mistress Queen, consigned by M. D. Buth & Sons. Another bull in the five-figure bracket was Curtiss Candy Company's son of Renown from Sparkee, taken at $10,750 by Bancroft Acres, Flint, Mich.

The top female was the Lochinvar daughter consigned by Bancroft Acres, and purchased by Curtiss Company at $9,000. Second high was Mount Vernon Bing Peerless Maid, a cow consigned by R. E. Waugh & Sons of Washington, and purchased at $8,000 by Franlo Farms, Hopkins, Minn.

There were buyers from 12 states from coast to coast, New Yoek, Pennsylvania, Washington, California, Colorado, Wisconsin, Minnesota, Illinois, Indiana, Iowa and Oklahoma. A detailed report of this history-making sale and of the U. S. National Sale on the two days following, will appear in our next issue.

Our Future Herd Sire

Bond Haven R. A. Master

Born March 18, 1944

Typy young son of the famous Marksman bull from a Rag Apple dam that has made a whole string of 2X records from 512 to 766 lbs. fat and is now on 3X test apparently headed for around 25,000 lbs. of milk testing close to 4%.
He will be mated with daughters of Montvic Pathfinder Posch and Montvic Sensation.

VALLEY VIEW FARM
C. P. Peck & Son, Owners
Shelburne Falls, Mass.

New England Breeders —

THIS IS YOUR ASSOCIATION

The annual dues of $3.00 will bring you:

(1) A year's subscription to Holstein-Friesian World.
(2) A year's subscription to New England Holstein Bulletin.
(3) A saving of 50c on every transfer fee, provided you are also a member of the National Association.
(4) An opportunity to participate in the worthwhile activities of the Association for the promotion of the Holstein industry in New England.

Write Today for Information
NEW ENGLAND STATES HOLSTEIN-FRIESIAN ASSOCIATION
360 Worthington St., Springfield, (8), Mass.

We Have In Service—

DUNLOGGIN WOODSMAN

Sired by FOND MEMORY

and out of

PROUD MISTRESS

This represents a full brother and sister mating and makes Woodsman a double grandson of Woodmaster and also a double grandson of the three times All-American, Dunloggin Elenora, whose dam, "Old Elenora" was an All-American Aged Cow.

WOODSMAN is in heavy service in our foundation herd and his first calves are now arriving. We expect great things from them.

Edmac Farm

LEON PACKARD, Herdsman
Westboro, Mass.

COMMITTEES MEET

The Extension Committee met November 2-3 in Chicago to plan its recommendation on budget and program for 1945. The committee developed plans for a regular program on substantially the same basis as for 1944, plus the anticipated extra earnings from the Osborn-plan fees which are definitely ear-marked for added extension.

The finance Committee met in Brattleboro, November 10, to prepare a general over-all budget for the Association's operations in 1945 for submission to the Board, when it meets in Chicago December 4 and 5. Chairmen of the other committees met with the Finance Committee.

One of the duties of the Board when it meets next month will be to decide the place of the 1945 convention, if one is held. The unofficial sentiment of the Board is quite clearly for holding the Convention in the regular way unless very unexpected war developments occur to change that position. Indianapolis, which was anxious to be host last June, may be given the opportunity this year, although other bids will doubtless be given full consideration. Accessibility by rail and available hotel accommodations will be important considerations. Rockford, Illinois, has a high claim to priority whenever this war-crowded hotel situation clears up.

NEW JUDGING MANUAL AVAILABLE

Available upon request to the Extension Department is the recently published revised edition of the Holstein-Friesian Judging Manual. It is based on the new universal score card adopted by the Purebred Dairy Cattle Association, The American Dairy Science Association, and The Holstein-Friesian Ass'n of America and other leading purebred dairy cattle Associations. It discusses in detail the points of the Score Card, covers the significance of each point and gives practical reasons for the ideal form of Holstein cow and bull.

Students and teachers will find the Judging Manual particularly helpful. It is profusely illustrated with comparative photographs, showing the Ideal cow, a living example closely approaching the ideal, and other living examples illustrating defects to avoid when selecting a Holstein-Friesian.

WANTED

About 30 Good Young
GRADE HOLSTEINS
Fresh or Near Springers
Will arrive New York, Nov. 30.

J. A. LOPEZ

c/o Gilbert Lopez,
16 Metropolitan Oval,
Bronx, New York

The Earlville Invitational

and

175th EARLVILLE SALE

EARLVILLE SALE AUDITORIUM

Earlville, N. Y.

Located on Route 12-B, about 11 miles south of U. S. 20, at the Madison-Chenango County line — 40 miles southeast of Syracuse, 30 miles southwest of Utica, 50 miles north of Binghamton, 30 miles east of Cortland.

The EARLVILLE INVITATIONAL Sale

Wed. & Thurs. Dec. 6-7

Starting 10 A. M. Each Day

200 REGISTERED HOLSTEINS

The Best That Can Be Bought Today

From These, the Sale Manager Will Select on the Morning of Dec. 6—

50 HEAD OF TOPS

Which Will Constitute

The Invitational Offering

The Remaining 150 Head to Be Sold As

The 175th Earlville Sale

The Usual Earlville Health Standards

Will Apply Both Days

All T.B. Accredited and Bang's Negative
Many from Bang's Approved Herds
Some Bang's Vaccinated
Mastitis Charts With all Milking Females

Selections Have Been Made by
MILES B. MARSHALL
Assisted by David J. Roberts, Harley Bennett and Ward Loomis.

TRAINS MET BY APPOINTMENT
AT SYRACUSE, UTICA OR BINGHAMTON

Overnight accommodations can be secured at the Earlville Tavern or the many good tourist homes of Earlville; at Colgate Inn, five miles north at Hamilton, or Sherburne Inn, five miles south. The Sale Manager will make reservations for you if requested.

MAIL, WIRE OR PHONE BIDS WILL BE GIVEN CAREFUL AND HONEST ATTENTION

Phone the Sale Manager at Earlville 15 F 12 on and after December 4.

R. Austin Backus, Sale Manager, Mexico, N. Y.

Read the Following Pages for Further Details

LOCHINVAR

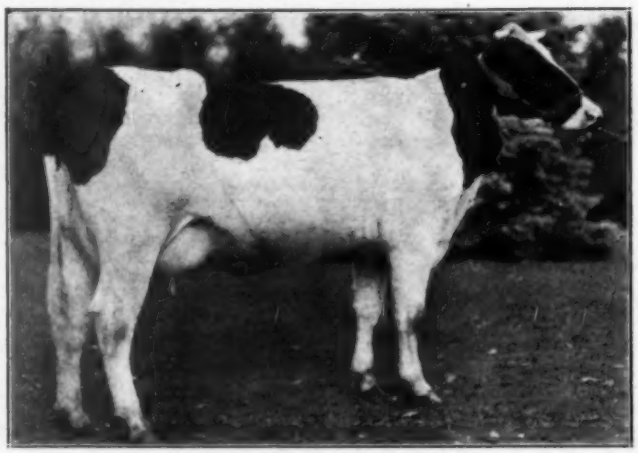

MONTVIC CHAMPION ANNIE (Selling)
A two-year-old daughter of Lochinvar from an 882-lb., 4.39% daughter of Johanna Rag Apple Pabst. Selling with her will be her baby heifer by Montvic Rag Apple Gypsy. THOMAS NAGLE, Webster, N. Y.

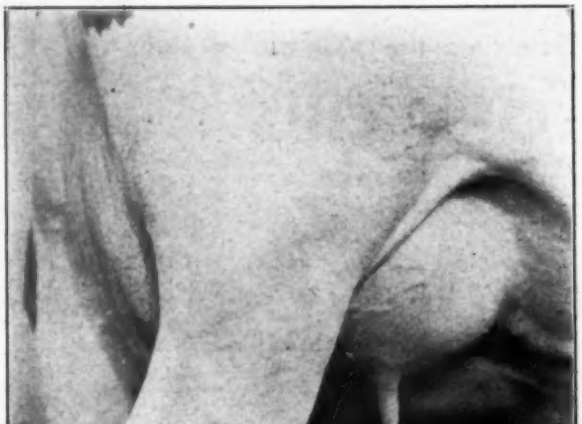

THE UDDER OF MONTVIC CHAMPION ANNIE

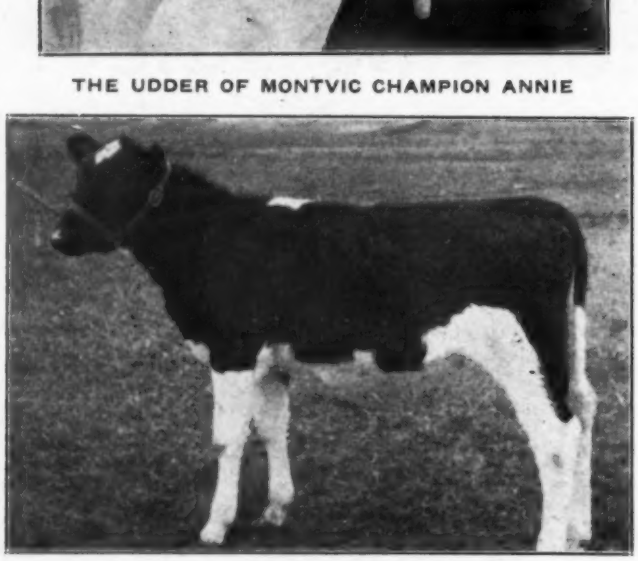

DUNLOGGIN BELLE LOCHINVAR
A June heifer calf by Lochinvar and from The Belle of Dunloggin), she a Woodmaster daughter from Pietertje Homestead Belle, 889-lb. brood cow. BUTTERFLY FARMS, Mexico, N. Y.

Two Daughters Se
Eight Females

Mont
"The Most Popular

This is evidenced by the fact that a half in
to date 64 of his offspring have sold in public
every one of his offspring, old or young, mak
to date.

Six Lochinv

Never before has there been a public sale, w
Dispersals, at which so many offspring of L
sons, and all from dams of either Dunloggin
breeders everywhere.

Eight Heif

One of these comes from Mrs. Kellogg's Od
completed a 3-year-old record on 3X of 76
is a choice prospect from Golden Hope Farm
all Lauxmont-bred, all negative from Calfho
nounced safe in calf by Lochinvar.

Look For

Earlville

OFFSPRING

Se g—Four Sons Selling
s to Him — Selling

Mont hinvar

"opular of the Breed Today"

half int m was sold in public sale for $13,000 and that a public total of $144,225 or an average of $2,253 for g, male that has passed through a public auction ring

hinva pring Selling

sale, w ception of the Mount Victoria and Dunloggin ng of L have been offered — two daughters and four nloggin Victoria blood lines. What an opportunity for

Heif d to Lochinvar

gg's Osb rm and is a lovely young cow that has recently of 765 om 19,944 lbs. milk with 3.84% test. Another e Farm N. Y. The other six are from Butterfly and are Calfho tion, all examined for pregnancy and pro-

or Lochinvars

e vitational

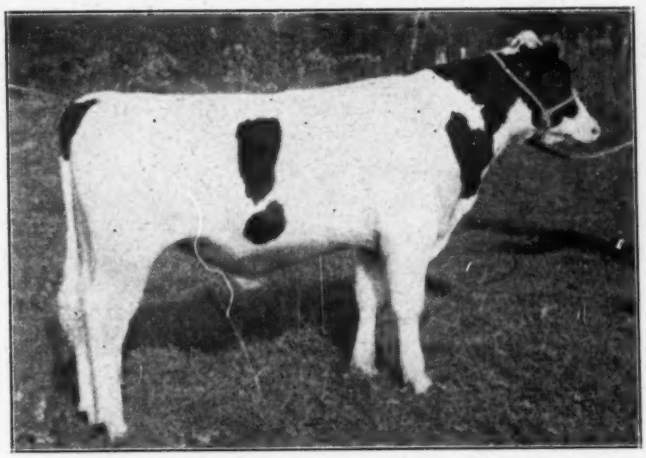

OSBORNDALE PATHFINDER LOCHINVAR (Selling)
A December bull calf by Lochinvar and sired by a Montvic Pathfinder daughter that is now on test and making over 600 lbs. fat at 2 years old on 3X. HASBROOK FARMS, Cassadaga, N. Y.

- - - - -

DUNLOGGIN ORMSBY LOCHINVAR
A June 1944 bull calf by Lochinvar and from a $1,600 Woodmaster daughter, next dam a daughter of Admiral Ormsby Fobes Again. MAPLE HAVEN FARM, New Paltz, N. Y.

- - - - -

A LOCHINVAR FROM BROAD ROCK
A May 1944 son of Lochinvar from a Woodmaster dam that is now on test with second calf. The next dam a Laird daughter with 716 lbs. fat at 4 years, and third dam a Marathon Bess Burke granddaughter with 784 lbs. fat. M. A. GAMMINO, Peace Dale, Rhode Island.

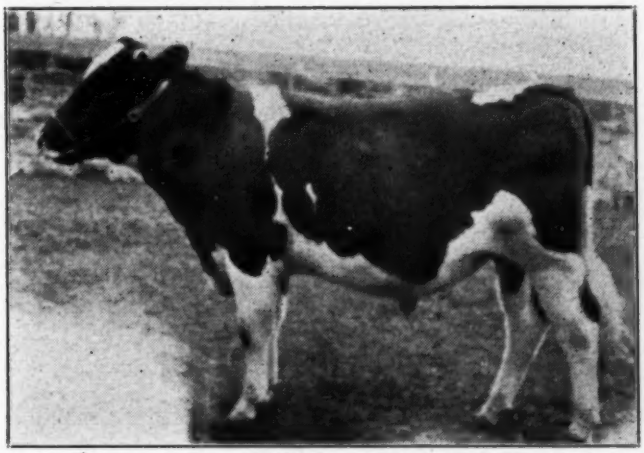

MONT VIEW LOCHINVAR (Selling)
A June yearling son of Lochinvar from Dunloggin Rexanna, with 626.9 lbs. fat, 3.9%, a former Dunloggin star that carries four crosses to Sir P.O.M. 37th. ALVA R. LONG, Portage, Pa.

The EARLVILLE INVITATIONAL Sale

This 1000-lb. Cow

Sells with Her Daughter

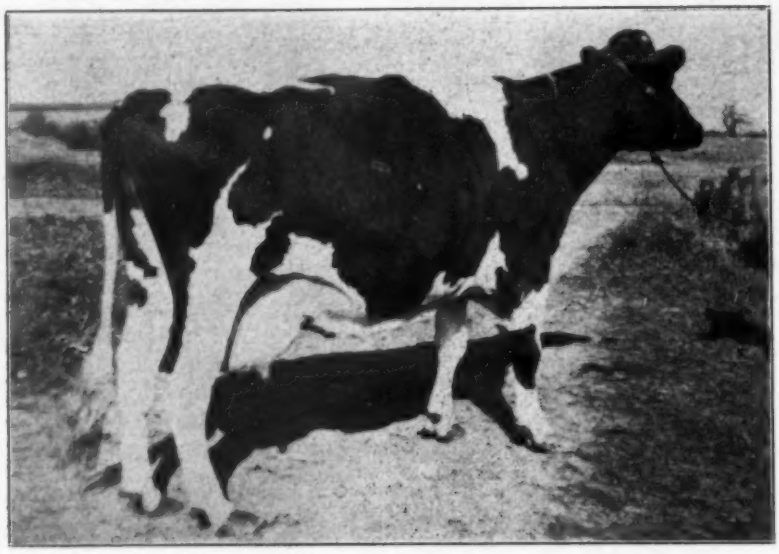

KELCO KORNDYKE PIEBE 2d (Selling)

5y 365d 3X	30495 Milk	1013 Fat
3½y 365d 3X	26131 Milk	855 Fat
2½y 365d 3X	23485 Milk	791 Fat

(Second Highest in Class in HIR)

This great cow, only 7 years old, is a daughter of Wimbledon Ormsby Posch (index 658 lbs. fat) from a great 820-lb. brood cow that has three other daughters with records of 540 lbs. fat at 2 years, 640 lbs. at 3 years, and 778 lbs. at 4 years.

Due Two Weeks After Sale to—

KELCO CHAMP. OLIVER ORM. KING

Son of "Old Lena", with 923 lbs. fat and dam of six daughters with records from 507 to 1161 lbs. and averaging 841 lbs. fat.

Also Selling Her Daughter—

KELCO KING KORNDYKE SYLVIA

2y - 305d - 2X - 11208 M. - 378 F.

A 3-year-old daughter of the 1013-lb. cow pictured here, both in the sale. She is sired by Osborndale Sir Oliver Ormsby King and is bred to the son of "Old Lena".

This Great Pair Consigned by KELCO FARM, ARLING COBB & SON, Whitesville, N. Y.

Along with Two Other 4-year-old Daughters of Osborndale Sir Oliver Ormsby King

Both from High Record Dams

And Both Bred to the Son of "Old Lena" by "King"

This Great Heifer Bred to Lochinvar

Consigned by

Osborndale

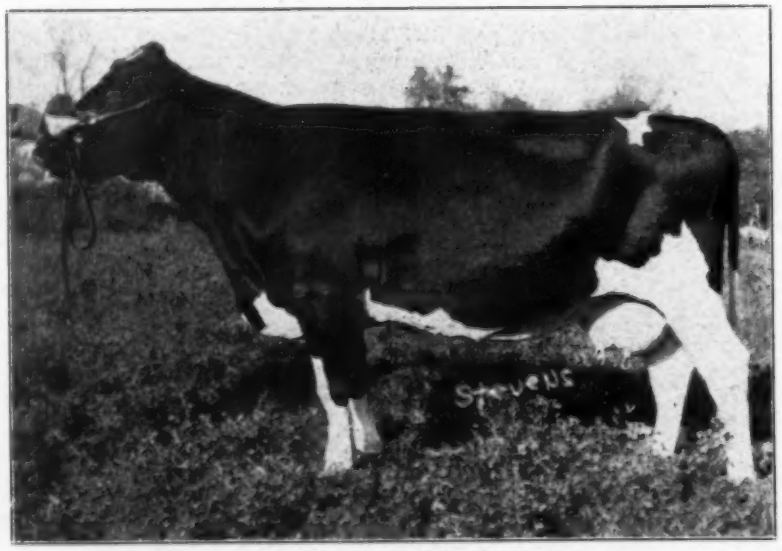

OSBORNDALE REBECCA ORMSBY INKA

3½y 365d 3X ..... 19944 M. ..... 3.84% ..... 765 F.

Photo is a home made snap shot taken when dried off after the close of the above record.

Bred April 19, 1944 to MONTVIC LOCHINVAR

This great heifer is a daughter of Sir Piebe Inka May Fayne from Osborndale Rose Tritomia Ormsby, a Sir Bess Ormsby May daughter with a senior 3-year-old record of 868.2 lbs. fat with 4.1% test.

She is due to calve again in January as a senior 4-year-old, when she will have had a nice rest and should be able to make one of the great records for this age.

Her calf by Lochinvar, whether bull or heifer, should be one of the greatest animals Lochinvar ever sired. We will not attempt to predict what such a calf will be worth, but it should be very, very valuable property for the breeder who buys this cow.

This 887-Lb. 2X Cow

The EARLVILLE INVITATIONAL Sale

Sells with Her Daughter

OTHER CANADIANS

MONTVIC RAG APPLE EMPEROR JOHAN
Four-Year-Old Bull

Sired by Emperor of Mount Victoria and from Montvic Bonheur Colleen, with records as follows:

5y 365d 3X	14871 M., 4.50%,	669 F.
4y 305d 3X	13107 M., 4.70%,	613 F.

She was one of the greatest daughters of Montvic Pathfinder and out of Montvic Rag Apple Abbekerk (maternal granddam of Lochinvar) who had 886 lbs. fat with 4.89% test. He is by the same sire as Sovereign and comes from the same cow family as Sovereign, Lochinvar and Marksman. **Consigned by D. W. McLEOD, Dalkeith, Ont.**

ELM BLOSSOM TIME

A marvelous cow that has averaged over 13,000 lbs. of 4% milk in her first four lactations, mostly 2X, and due before sale to Montvic Monogram, well-proven son of Pathfinder from Montvic Chief-tain Abbekerk. **From the Herd of R. RAY McLAUGHLIN, Oshawa, Ont.**

RIDGEDALE ORMSBY GERBEN IVA

A July 2-year-old daughter of a cow with 501 lbs. fat, 3.98%, in 305 days on 2X and due right at sale time by Montvic Emperor Papoose, a son of Emperor of Mount Victoria from Pathfinder daughter with 606 lbs. fat, 4.4%, at 2 years, next dam Montvic Rag Apple Papoose. **From the Herd of G. H. WALKER, Port Perry, Ont.**

ANOTHER RAG APPLE TWO-YR.-OLD

Sired by Montvic Posch Rag Apple 2nd and due right at sale time by Montvic Lochinvar 3rd, famous prize-winning son of Lochinvar from Montvic Bonheur Emily. **From the Herd of GEORGE SMITH ESTATE, Port Perry, Ont.**

ALCARTRA PIETJE FAYNE

A 2-year-old daughter of King Alcartra Pietje Keyes from a dam with three heifer records from 515 to 614 lbs. fat, testing up to 4.1%. Due in January by Elmcroft Abbekerk Monogram, a 4% son of Montvic Monogram.

ALCARTRA CALAMITY PIETJE

A 3-year-old daughter of King Alcartra Pietje Keyes from a dam with 532 lbs. fat from 15,739 lbs. milk on 2X. These last two both consigned from the herd of **JAMES H. COOKSON, Oshawa, Ont.**

ELM FLORA CALAMITY ECO-SYLV
Dam of Alcartra Cal. Pietje.

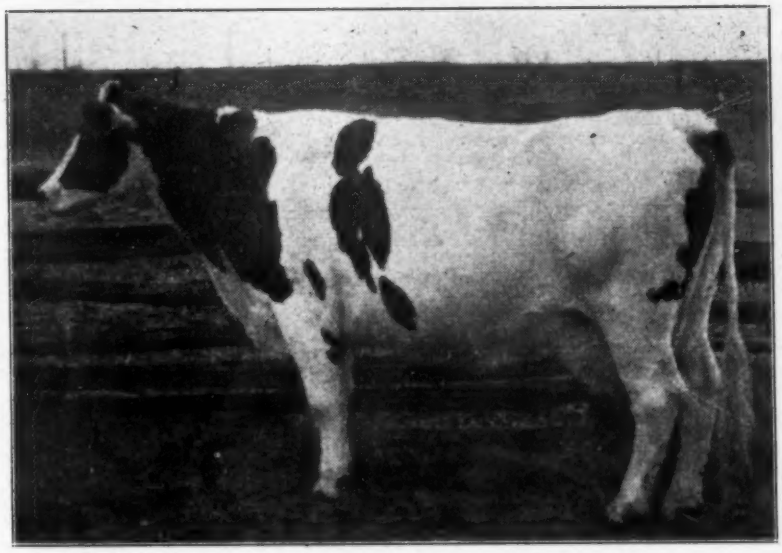

SUSIE TOITILLA ACME SEGIS 384183 C.

5y 365d 2X ..... 23941 Milk ..... 3.70% ..... 887 Fat

This record, just reported on the official ROP list in Canada, is the third highest 2X record of the year for the breed in the Dominion. Only six years old, she also has three other ROP records all in heifer form. Her sire is Llenroc King Acme Posch, son of famed Spring Farm Toitilla Acme. Her dam made a 10-year-old record in 305 days on 2X of 15,092 lbs. milk, 505 lbs. fat.

She is Due At Sale Time By ROSSLIN TOITILLA ACME BLACKOUT Consigned from the Herd of DANIEL LINDSAY, Brampton, Ontario Together With Her Daughter Pictured Below

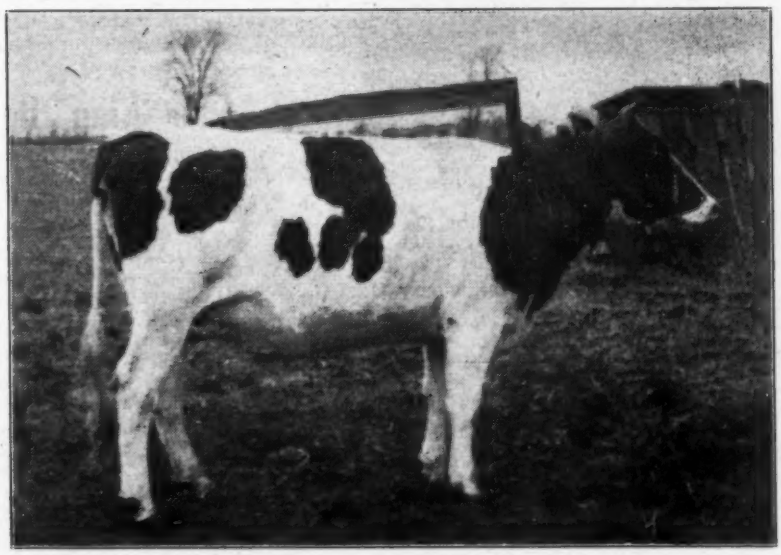

ROSSLIN TOITILLA ACME VIOLET 540882 C.

A springing two-year-old daughter of the sensational 887-lb. 2X producer pictured just above her. She is sired by Kaynor Toitilla Acme 139295, who is a son of Illehee King Toitilla from Bruach Daisy Acme. Those familiar with Canadian pedigrees will recognize these families as having produced some of the best Holsteins in Canada, especially in that great Holstein center around Brampton.

Like Her Dam, She is Bred to ROSSLIN TOITILLA ACME BLACKOUT

"PIEBE 2d"—1013 Lbs. Fat—to Earlville

With Her Lovely Daughter by Osborndale Sir Oliver Ormsby King

KELCO KORNDYKE PIEBE 2D
By a 658-lb. index proven sire.

KELCO KORNDYKE PIEBE 2D

Born May 8, 1937

HIR Records:

5y 3X	30.495 Milk	3.32%	1013.0 Fat
3½y 3X	26,131 Milk	3.30%	855.1 Fat
2½y 3X	23,485 Milk	3.40%	791.4 Fat

(2d highest in class ever made in HIR)

Due two weeks after the sale to "Lena's" son.

(She is carrying a $1000 calf!)

And Her 3-Yr.-Old Daughter!

KELCO KING KORNDYKE SYLVIA

Born May 6, 1941. As a junior 2-year-old on 2X milking in 305 days she made 11208 lbs. milk with 378 lbs. fat. Her dam, pictured above, has 1013 lbs. fat and her maternal granddam, pictured below, has 820 lbs. fat. Her proven sire, Osborndale Sir Oliver Ormsby King, is out of the 800.5-lb. fat, 3.8% Osborndale Olive Maid, she with three daughters that average 800 lbs. fat on 2X milking. And she is also bred to the son of "King" out of old "Lena", pictured on this page.

KELCO KORNDYKE PIEBE
Dam of "Piebe 2d" and maternal granddam of "Sylvia". She has 820 lbs. fat, and her four tested daughters have the following:

"Piebe 2d"	1013 F.	5y	3X
"Piebe 3d"	778 F.	4y	3X
"Piebe 4th"	640 F.	3y	3X
"Piebe 5th"	540 F.	2y	2X

Also a "King" Daughter from "Lena's" Family

Kelco King Sylvia Champion, born April 9, 1940. At 2y, 305d, 437 lbs. fat, 12,500 lbs. milk. Next dam has 516.6 lbs. at 3y on 2X and a full sister with 832 lbs. Third dam has three records from 906 to 947 lbs. fat, 3.9%. Fourth dam is "Old Lena" with 920 lbs. fat and 6 daughters averaging 841 lbs. fat. Bred to the "Lena" son pictured below.

And a "King" Daughter from a 648-Lb. Dam

Kelco King Segis Prilly, born Feb. 28, 1940. At 2y, 478 lbs. fat, 13269 lbs. milk. Next dam with 648 lbs. fat, and 16,000 lbs. milk. Bred to "Lena's" son.

ALL BRED TO THIS "LENA" SON

The production behind him is unsurpassed by any cow family combinations of the breed on 2X and 3X milking!

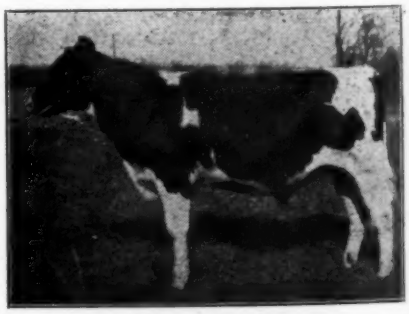

KELCO CHAMPION OLIVER ORMSBY KING
Our son of "Old Lena" by "King". His dam has 923 lbs. fat and six tested daughters with records from 1161 to 507 lbs. fat, and averaging 841 lbs. fat.

See Them at Earlville December 6

KELCO FARM

Arling Cobb & Son — Whitesville, N. Y.

SIX TOPPY HEIFERS

All in Calf to Lochinvar

The EARLVILLE INVITATIONAL Sale

All Bred at Lauxmont

MONTVIC LOCHINVAR
His 64 daughters sold in public sale to date brought a total of $144,225, or an average of $2253.

ALL ARE NEGATIVE FROM CALFHOOD VACCINATION

All Examined for Pregnancy and

Pronounced Safe in Calf

All Sired by Great Lauxmont Herd Sires

and All from Good Record Dams

These heifers are a part of the group of heifers that we purchased at the Lauxmont Farms Sale last June for the express purpose of mating with Lochinvar to give him a greater opportunity.

REMEMBER—If These Heifers Drop Just AVERAGE

Lochinvar Calves, Each Calf Will Be Worth—

$2,253

These Are the Heifers

1. LAUXMONT SAFEMASTER MARISE 2333899
Born August 3, 1942
Bred August 23, 1944 to Lochinvar

A daughter of Safemaster, the grand champion son of Woodmaster from a great 783-lb. Della dam. Her dam, with a CTA record of 366 lbs. fat in 305 days, is a granddaughter of Montvic Rag Apple Netherland.

2. LAUXMONT SAFEMASTER FAYNE SEGIS 2363454
Born Jan. 4, 1943
Bred August 19, 1944 to Lochinvar

Another daughter of Safemaster, her dam a Canadian-bred cow with a CTA record of 374 lbs. fat, 3.8%, in 319 days.

3. LAUXMONT MECH KOBA LADY 2350266
Born Nov. 5, 1942
Bred September 5, 1942 to Lochinvar

A Safemaster granddaughter, being by one of his best prize-winning sons and from a dam with 340 lbs. fat in CTA, 2X, rich in Colony Farm and C.P.R. breeding.

4. LAUXMONT L S PRIMA 2370305
Born Feb. 21, 1943
Bred Aug. 25, 1944 to Lochinvar

A daughter of Lauxmaster, that famous son of Dunloggin Confident from the $10,100 cow, Dunloggin Mistress Queen, top cow of the Dunloggin Dispersal. Her dam, a Safemaster daughter, has 474.1 lbs. fat, 13,831 lbs. milk at 2 years.

5. LAUXMONT ADRODELLA ALCARTRA 2350268
Born Nov. 20, 1942
Bred Sept. 6, 1944 to Lochinvar

A daughter of Lauxmont Adrodella, son of Admiral Lauxmont from Colantha Rose Mooie, who has two records of 1070 and 1003 lbs. fat on 3X. The dam has 445 lbs. fat, 3.9%, in 300 days in CTA, next dam twice over 730 lbs. fat with 4.5 and 4.3% test.

6. DELLA SENSATION OF LAUXMONT 2363453
Born Dec. 26, 1942
Bred Aug. 18, 1944 to Lochinvar

A line-bred Della from a dam with 410 lbs. fat, 4.0% in 305 days, CTA.

BUTTERFLY FARMS

R. AUSTIN and JAY W. BACKUS, Owners

William T. McReynolds, Herdsman

Mexico — — New York

One of Our Finest Young Cows

Sells **in the**

INVITATIONAL EARLVILLE

The EARLVILLE INVITATIONAL Sale

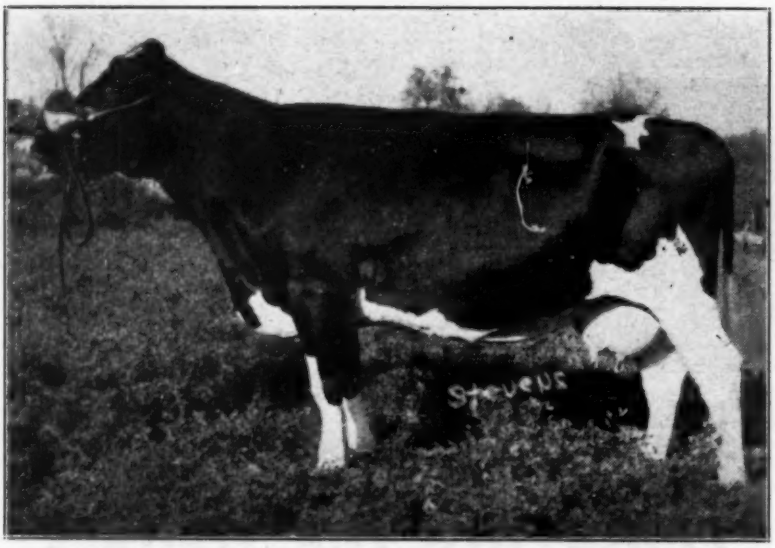

OSBORNDALE REBECCA ORMSBY INKA 2243999
Born February 10, 1940
At 3y — 365d 3X — 19944 M. — 3.84% — 765 F.

A daughter of Sir Piebe Inka May Fayne, that great breeding son of Sir Inka May. Her dam, Osborndale Rose Tritomia Homestead, with 868.2 lbs. fat, 4.1%, at 3 yrs. on 3X, is a daughter of Sir Bess Ormsby May.

And Soon Due by Lochinvar

MONTVIC LOCHINVAR
His 64 sons and daughters that have been sold in public sale have brought a total of $144,225, or an average of $2,253 each. Three of his sons have brought prices from $10,000 to $15,000 and his daughters have brought up to $9,000.

These figures may give you some idea of the value of the calf this heifer is carrying.

Bred in April, due in January, by the services of Lochinvar, she will have had a nice rest since making the above record and should be ready to make a really outstanding senior four-year-old record.

The above picture is a home-made snapshot taken when she was about dried off after the completion of her three-year-old record, so of course fails to do her full justice.

She combines the blood of our two main foundation sires, is from one of our best cow families, is herself a lovely individual, heavy producer and high tester and a great prospect. Her calf by Lochinvar should be one of the most valuable offspring of that sire.

Osborndale

MRS. W. S. KELLOGG, Owner
HARRY T. STEVENS, Manager

Derby, Conn.

HERD ACCREDITED AND CERTIFIED

LOCHINVAR X PATHFINDER

The Cross Every Breeder Wants

But Few Can Find

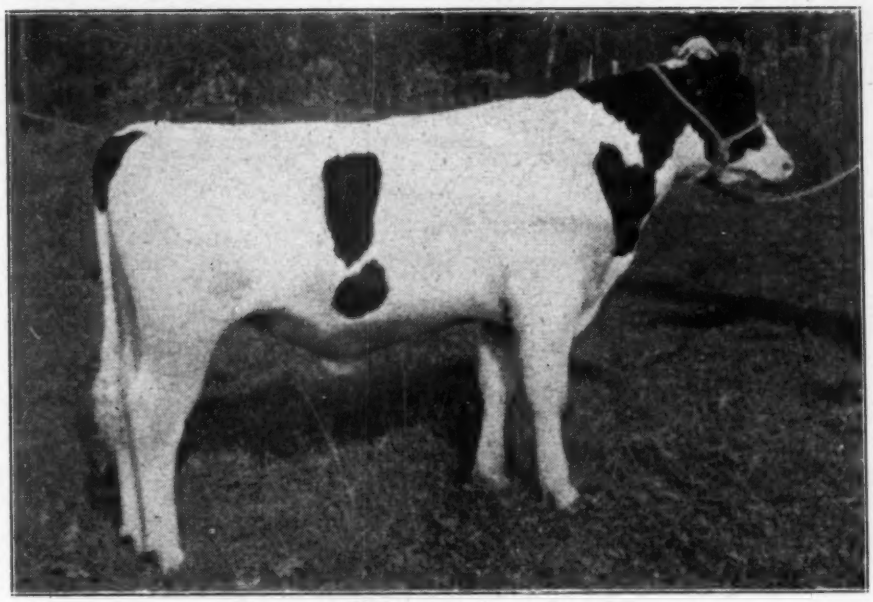

OSBORNDALE PATHFINDER LOCHINVAR—Born Dec. 14, 1943
A Headliner in the Earlville Invitational

Sire—MONTVIC LOCHINVAR
His 74 Offspring Have Sold in Public Sale
for $144,225—
An Average of Over $2253. Each

Dam—ERMA PATHFINDER OF OSBORNDALE
An Own Daughter of Pathfinder
Now Finishing a Two-year-old Record of
Over 600 Lbs. Fat on 3X

This young bull, now ready for light service, is a three-fourths brother to Montvic Renown ($14,100); Montvic Rag Apple Ajax ($5,200); Montvic Gale Abbekerk ($2,650); Montvic Rag Apple Achilles ($2,500); Montvic Dale Abbekerk ($2,100); Montvic Bonheur Pietje Boy ($1,700); Montvic Lochinvar Triumph ($1,750).

About a dozen or so of Canada's foremost breeders are using sons of Lochinvar from daughters of Pathfinder, and we believe that none of these bulls could be bought at any price, unless death or some emergency should cause a dispersal of one of these herds. This bull is, we believe, the only LOCHINVAR-PATHFINDER bull that can be bought today at ANY price. We offer him to you at YOUR price and trust that the breeders of the country will appreciate this opportunity.

Hasbrook Farms

Cassadaga, New York

The Invitational Sale presents—

ONE OF LOCHINVAR'S LOVELIEST DAUGHTERS FROM AN 882-LB. DAUGHTER OF J. R. A. P.!

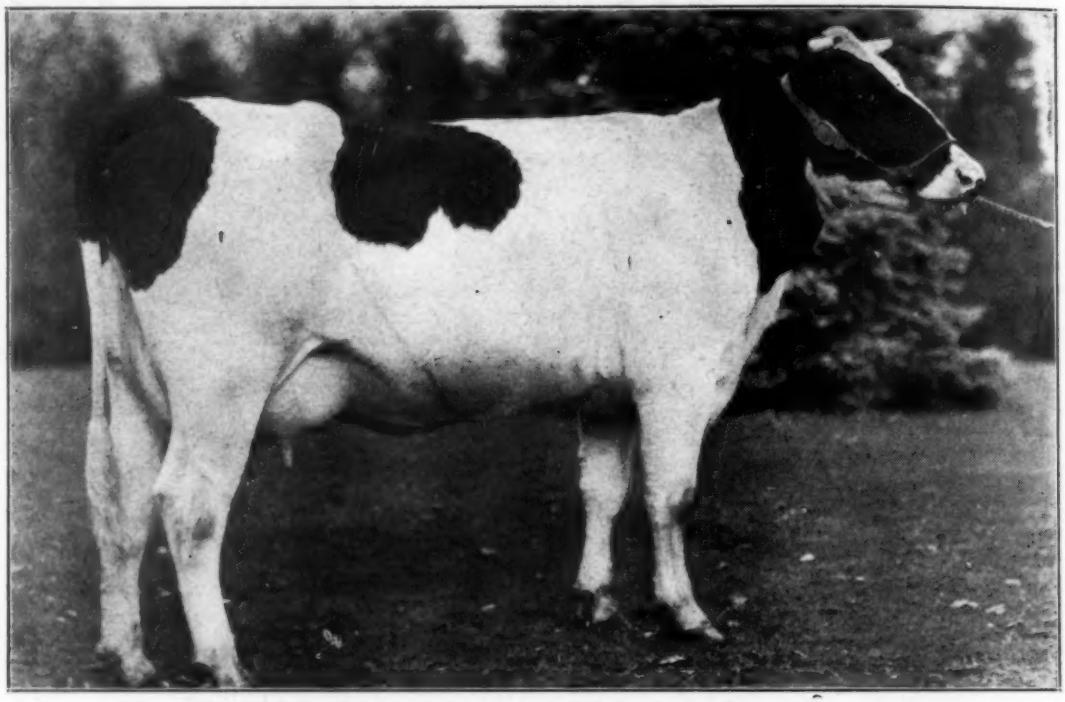

MONTVIC CHAMPION ANNIE

This photo was taken Nov. 7, about two weeks after freshening. She was born March 28, 1942. She is up above 55 lbs. a day on 2X as this is written, with 5.1% test. Her dam, Montvic Rag Apple Annie, own daughter of Johanna Rag Apple Pabst, made 882 lbs. fat with 4.39% test in the Mount Victoria herd. Frankly, we don't know of another bred like her in the U. S. A. or Canada. She's one of the rarest of the rare. You'll want her and her baby daughter by the son of Raymondale Ideal Successor described below—also selling.

5-Year-Old Brother to Lochinvar

MONTVIC RAG APPLE GYPSY 800015. Born Sept. 6, 1939. Sired by Raymondale Ideal Successor and out of Montvic Bonheur Gypsy, "Excellent" daughter of "Pathfinder" with a junior 2-year-old record of 519 lbs. fat, 3.87% test on 3X. The next dam is Montvic Chieftain Tensen B (V.G.) 549-lb. 3.7% daughter of "Chieftain", a Blue Ribbon winner at Franlo Farms. The third direct dam is the "Gold Medal" brood cow, Vera D. Tensen. You can see his oldest milking daughters in the herd of Frank Yaeger, Webster, N. Y. He is an outstanding individual—and you will like his daughters. Here is an unusual herd sire opportunity! He is owned jointly with our neighbor, Frank Yaeger.

BUY THEM AT EARLVILLE DECEMBER 6

THOMAS N. NAGLE — Webster, New York

An $8,325 Dam Plus a $2,500 Sire
Equals
A Great Bull for Earlville

The Dam — INKA ECHO MERCEDES — Snapped in the Ring at Waukesha

Where We Bought Her Last Spring for $8,325

THE SIRE OF THE CALF

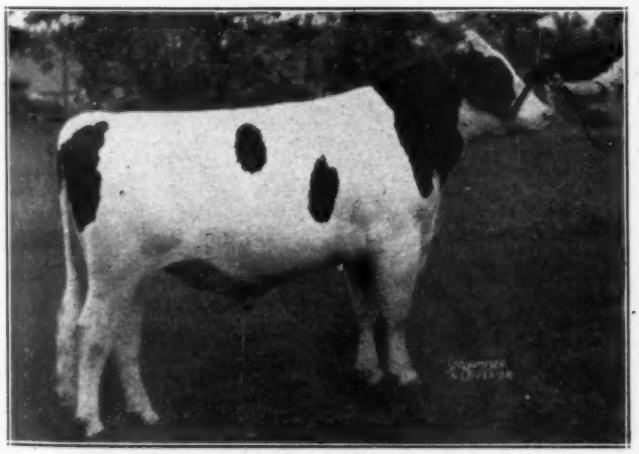

MONTVIC RAG APPLE ACHILLES

All-Canadian Junior Yearling 1942

This year he was an undefeated three-year-old right up to the Ingersoll Championship Show, where he was nosed out of first by the grand champion of the show.

He is a twin brother to Ajax, being a son of Montvic Lochinvar from Montvic Bonheur Hartog, World's Champion junior 4-year-old with 1153 lbs. fat, 4.75%, highest record daughter of Montvic Pathfinder.

One of the finest cows that ever came out of Canada. She was second prize 3-year-old at the C.N.E. 1941, and second prize 4-year-old at the Ingersoll Black & White Show 1942. and had Honorable Mention for All-Canadian that year. In 1943 she came into her own as **GRAND CHAMPION AT INGERSOLL,** and wherever shown that fall.

In her first three lactations she has made three 2X records averaging 530 lbs. fat with 3.75% test.

Her 8 Months Old Son by ACHILLES
Sells in the Earlville Invitational

What an opportunity! A son of one of the greatest cows living today and sired by one of the highest record and most popular sons of Lochinvar.

SEE HIM AT EARLVILLE, DEC. 6
Or Mail, Phone or Wire a Bid on Him

Cashman Farms

Hopewell Junction, N. Y.

Two by Fairview Montvic Chieftain

FAIRVIEW MONTVIC CHIEFTAIN
Well-proven son of Montvic Chieftain from Montvic Rag Apple Colantha Abbekerk, world's champion 3X producer with 1263 lbs. fat, 4.32%.

INKA ECHO MERCEDES

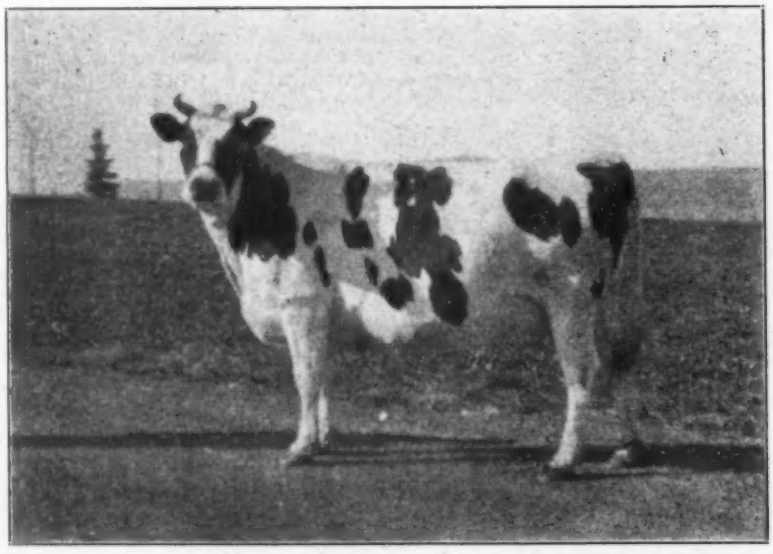

MAGGIE ORMSBY POSCH PEARL

Consigned by
DANIEL I. MAYNE
Rochester, N. Y.

Mr. Mayne lets us have from his great Knollwood herd, two four-year-old daughters of this great Rag Apple sire. Both fresh this fall and in heavy production, both with excellent 2-year-old records — averaging over 500 lbs. fat each — both with beautiful Rag Apple udders, both from dams with creditable 2X records under ordinary farm conditions.
One will be bred to a son of Montvic Lochinvar from a Gold Medal 4.1% daughter of Montvic Chieftain, the other probably will be sold open. Mr. Mayne also consigns another four-year-old, with two good heifer records, from a dam with three heifer records from 507 to 545 lbs. fat and by a son of a 745-lb. 2X cow.

Consigned by
ALEXANDER W. McEWEN, Maxville, Ont.
(Free List Herd)

A three-year-old daughter of Emperor of Mount Victoria from a good record daughter of Montvic Chieftain. Not many opportunities to buy a heifer of this particular breeding combination.

A SON OF THE $8,325 COW
Consigned by
CASHMAN FARMS, Hopewell Jct., N. Y.

Just a few weeks after Mr. Cashman purchased INKA ECHO MERCEDES, picture at left, for $8,325, she dropped a nice bull calf sired by Achilles, that great 1153-lb. show son of Lochinvar.
Inka Echo Mercedes was grand champion at the Ingersoll Championship Show 1943, and the previous year as a four-year-old she had Honorable Mention for All Canadian in that class. She has a fine string of good 2X records made in Canada, and is in every way an ideal dam for a herd sire.
Her son, an April calf by Achilles, is sure to be one of the real attractions at this sale.

TWO FROM NEW HAMPSHIRE

Jones Bros., West Claremont, N. H. (certified) send a daughter of Montvic Emperor Supreme from a dam with 600 lbs. fat on 2X. The heifer has a 2-year-old 2X record of 435 lbs. fat and is soon due by a high record son of Governor of Carnation.
L. W. Griswold, Claremont, N. H., sends a really outstanding show daughter of Montvic Rag Apple Master from a granddaughter of Hays Supreme.

A Star from
MAPLE HAVEN FARM, New Paltz

The fine cow pictured at left is a four-year-old granddaughter of Dean Colantha Pearl Ormsby, well-proven son of Lashbrook Pearl Ormsby. She will be due right at sale time by Dean of the Pearls, Maple Haven's famous son of Lashbrook Pearl Ormsby 2d (1006 lbs. fat) by the All-Time All-American, Wimbledon Dean Marathon.
Remember last June when Maple Haven sold a daughter of this same cow for $450?
Also in the Maple Haven consignment, you will find a good record son of Dean of the Pearls and a great Canadian-bred cow due to Dean in early January, also a choice open heifer of Canadian blood lines.

OTHER CONSIGNMENTS

Consignments have been promised but details still lacking from such establishments as Van Horne Farms, Fred Saltsman, Elmer Marshfield, James H. Stone, Henry Samson & Son, Frank L. Ronas, Paul Mosher & Son, Murray Wigsten, Loren Heinzman, Gordon Andrews, L. W. Irish, Roy Hoffman and dozens of others whose offerings in the past are well-known to Earlville buyers.

Be On Hand to Buy the Bargains

Two Sensations from Lauxmont

Other Consignments

. B. C. Tyler & Sons, West Newbury, Vermont, send us a beautiful young daughter of Montvic Rag Apple Gladiator from an almost 800-lb. fat daughter of Montvic Posch Rag Apple, Gold Medal Sire.

. A. LaMunion, Joliet, Ill., sends us a University of Illinois cow with a 2-year-old record of 12331 lbs. milk, 473.8 lbs. fat, whose 7 nearest dams average 736 lbs. fat, due sale time by a University of Illinois bull.

Mr. LaMunion also sends a cow from the famous Jack McCague herd in Canada, that will be fresh at sale time with a baby calf by a son of Montvic Monogram.

Peter Martens, Bainbridge, N. Y., sends a daughter of Carnation Slogan from a dam with 477.4 lbs. fat in 304 days.

David J. Roberts, Sauquoit, N. Y., sends two daughters of the proven sire, Pebble Beach Chieftain Count, both from 500-lb. dams, one a springing 2-year-old, that just completed a 2-year-old record of 495 lbs. fat on 2X.

Philip Pendergast & Daughter, Skaneateles, N. Y., send one of their greatest young cows, with 574.3 lbs. fat, 12740 lbs. milk in 305 days at 3 years, that stood 4th in the type and production class at Cortland 1944, a daughter of their greatest foundation cow with records up to 629 lbs. fat at 8 years, and 618 lbs. fat at 11 years. Fresh at sale time.

Alson D. Weller & Sons, Lowville, N. Y., send two daughters of Montvic Pathfinder 25th, both with records over 500 lbs. fat in heifer form, both due sale time by Raymondale Lawrence. A sister sold for $1500 in the December Earlville 1943.

Harvey Farrington, Lowville, N. Y., sends a March heifer calf, Bang's Vaccinated, from a dam with 2X records to 634 lbs. fat. This calf a double granddaughter of Prince Dirk Echo, who has 16 out of 18 daughters over 16,000 lbs. on 2X. Harvey says: "The finest calf we ever raised on the farm".

R. M. Thompson, Heuvelton, N. Y., sends a 740-lb. junior 3-year-old sired by a Carnation sire and due sale time by a Winterthur sire.

Karl S. Hartshorn & Son, Lebanon, N. Y., send 5 young cows with records from 378 to 510 lbs. fat on 2X, 2 sired by "Okat", 3 of proven sons of Sir Walker Inka Homestead, all bred to "Usora".

Donald L. Meade, Oxford, N. Y., sends a vaccinated 2-year-old daughter of Fairview Montvic Chieftain, from a great Saltland cow and due sale time by Commando Essen Posch.

Every mail brings more entries from such breeders as Mrs. H. D. Weller, William Hunter, Kingsley B. Niles, Donald Bishop, Harry C. Brach, Raymond V. O. Dubois, Daniel Grant, Ward Loomis, Kent E. Whipple, Guy L. Paddleford and others that are regular consignors to these sales.

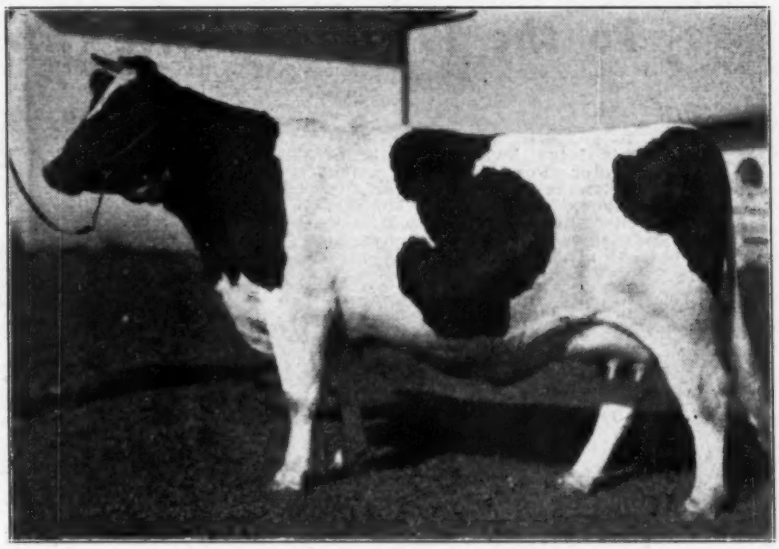

LAUXMONT SAFEMASTER RUTH

At 3y 8m 365d 3X ..... 15191 Milk ..... 577.1 Fat

Honorable Mention for All-American Junior Yearling 1941

Daughter of the grand champion Safemaster from a 572-lb. 2-year-old daughter of Montvic Rag Apple Netherland, next dam old 'White-Ear Ollie", ten times grand champion and with records up to 744 lbs. fat.

LAUXMONT Also Consigns

LAUXMONT ADRODELLA NANETTE

At 3y 7m 365d 3X ..... 14475 Milk ..... 4.0% ..... 575 Fat

Daughter of Lauxmont Rag Apple Nettie, who broke the world's record for 3X senior 2-year-olds in both the yearly and 305-day divisions and then came back at 5 years with 1038.3 lbs. fat, 4.2%, on 3X.

Both Heifers Due in December by LAUXMASTER

- - - - - - - - - - -

A POSCH-CARNATION BULL FROM REED HILL

At the Montvic Dispersal, Mr. J. Allen Fusca purchased one of their greatest old brood cows, Posch Abbekerk Colantha, with a 305-day record of 687 lbs. fat, 3.89%, and many other creditable records. She was dam of two of the greatest daughters of Pathfinder, Dora and Colantha—Glenn Bancroft bought them both. He brought the old cow, then in her 12th year, to Reed Hill Farm, where in a few weeks she dropped him a bull by Lochinvar, after which he bred her back to his one herd sire, Carnation Defiance, whose 9 nearest dams average 1059 lbs. fat, 3.9%. This sire is a son of Carnation Ormsby Perfection from a 100% sister to Carnation Sensation. This mating produced a bull calf that Mr. Fusca is now consigning to this sale.

- - - - - - - - - - -

A REAL TOPPER FROM CORNELL UNIVERSITY

Cornell Successor Tana 2403441, is a yearling heifer that Paul Dean says is the best type thing they have ever consigned to any sale. She is a daughter of Cornell Blend Successor and so is a sister to the All-American "Joyce" that went to Franlo Farms. Her dam is Cornell Peer Nan, with a 305-day record at 2 years of 11485 lbs. milk, 3.6%, 416 lbs. fat. They plan to breed her before sale to Cornell Pride 16th.

- - - - - - - - - - -

TWO REAL ONES FROM R. E. EDDY

One is a 3-year-old daughter of Newmont Defender that recently completed a junior 2-year-old 305-day 2X record of 10,619.8 lbs. milk, 3.6%, 383 lbs. fat, and due soon after sale by Newmont Aristocrat, Trixy's son. The other is a two-year-old that will be fresh at sale time and both will bear watching, as Rob Eddy's offerings always do.

- - - - - - - - - - -

AND TWO MORE FROM HARLEY BENNETT

They are 5-year-olds, both due at sale time by Prilly Ormsby Burge Segis. One is a daughter of Canary Netherland Queen Snow, 1st DHIA Cow at N. Y. State Fair 1939, and second in the open class — also first at 8 county fairs in 1939-40-41. She is a beautiful cow with a 431-lb. record, 3.7%, by a proven sire. The other is by a son of Fairview Montvic Chieftain.

PEBBLE BEACH FARM CONSIGNS

To the 175th Earlville - Invitational Sale

This large lovely daughter of Senator Posch is due about Christmas time to **Prince of Wayne,** our son of Montvic Chieftain 7th. Her calf will have Johanna Rag Apple Pabst on both sides.

QUEEN ILA POSCH
Born April 16, 1938
At 5 Years — 15,243 Milk — 536 Fat — 2X
SIRE: SENATOR POSCH
DAM: QUEEN COLANTHA IDUNA POSCH
At 6 Years — 27,725 Milk — 952 Fat — 4X
Dam's Maternal Sister Has:
24,523 Milk — 958 Fat — 4X

BUY THEM
AT EARLVILLE
DECEMBER 6

PEEBLE BEACH KATRINA

PEBBLE BEACH KATRINA
An outstanding daughter of Sir Bess Ormsby Fobes Dean, born Aug. 16, 1943. Her full sister a year older, sold last June at Earlville for $1100 to Harden Farms, Camden, N. Y.

This grand heifer is out of Pebble Beach Katy, 4% "V.G." daughter of Montvic Chieftain 7th with a lifetime record of 80,000 lbs. on 2X to date. The next dam, classified "Excellent" has 122,000 lbs. at 12 years and is still producing. The third direct dam is "G.P." and has 105,000 lbs. The fourth dam (V.G.) has 161,000 lbs. on 2X and is still producing at 17 years.

PEBBLE BEACH FARM

Lake Road **Ontario, N. Y.**

GEORGE W. CHAPMAN & SON

Progressive Breeders ***Bang's Approved***

MONT VIEW LOCHINVAR — By Lochinvar from Dunloggin Rexanna

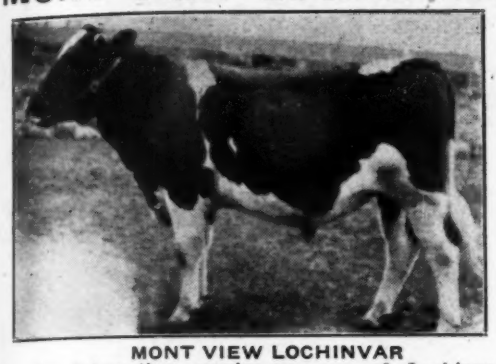

MONT VIEW LOCHINVAR
An interesting service-age son of Lochinvar from the intensely Ormsby-bred dam pictured below.

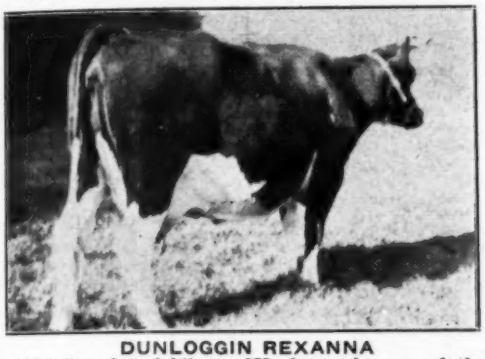

DUNLOGGIN REXANNA
626.9 lbs. fat, 3.9% on 3X, formerly one of the best young cows in the Dunloggin herd, carrying four close crosses to "37th".

To the INVITATIONAL SALE, Dec. 6. Born June 28, 1943. His seven nearest dams average 799 lbs. fat. First dam with 3.9%; second dam with 4.1%; third dam with 3.8%. Sire's dam with 4.1%; sire's granddam with 4.8%; sire's second granddam with 3.9%. With the great proven Rag Apple inheritance of his famous sire, he combines on his dam's side a cross to "37th" in every single ancestor of either sex for four generations. His dam is Dunloggin Rexanna with 626.9 lbs. fat, 3.9% test, 3X, she by Dunloggin Rex, proven son of the highest record daughter of Ormsby Sensation. Next dam with 527 lbs. fat, 4.1% at 2y, is by Pabst Admiration. Third dam with 814 lbs. is by a son of Sir P. O. M. 37th. Buy him at Earlville, December 6.

MONT VIEW FARMS

Alva R. Long & Son — Portage, Penna.

"Home of Dunloggin Deubler"

The EARLVILLE INVITATIONAL Sale

ORMSBY VAR LAD
BY LOCHINVAR
— FROM —
DUNLOGGIN MISTRESS LA AGNES

Born May 31, 1944

His full brother sold as a 3-months-old calf for $1000 in the Dunloggin Sale to J. A. Sutten, Visalia, California. His lovely dam, now on test as a 3-year-old, is by Woodmaster from "La Agnes", 716-lb. 3.7% daughter of "Laird" — the cross the experts picked as tops at Dunloggin for udders and dairy quality. The next dam, with two records over 780 lbs. fat, is by a son of Marathon Bess Burke. Buy him at Earlville, December 6th.

BROAD ROCK FARM

M. A. GAMMINO, Owner — HUGH MORRILL, Supt.

Peace Dale, Rhode Island

Lamaga to Earlville

Five Hand Picked Cows

All Bred and Due at Sale Time to
WINTERTHUR SELECT POSCH USORA
(Repurchased for Service at Winterthur)
ALL WITH GOOD 2X RECORDS

Two of them have records over 500 lbs. fat, another twice over 400 lbs. fat in heifer form and the other two just missed the 400-lb. mark, all on 2X milking.

Two Sired by
WINTERTHUR POSCH BOAST ORMSBY OKAT
A great Winterthur-bred sire, proven in our herd and now serving in the artificial association.

Three Sired by Proven Sons of
SIR WALKER INKA HOMESTEAD
Famous sire and show bull that did such a fine job in the Robens herd.

SEE THESE COWS AT EARLVILLE, DEC. 6-7

Lamaga Farm

BANG'S APPROVED VAC. CERT. No. A-1
Karl S. Hartshorn & Son, — Lebanon, N. Y.

Maple Haven Farm

Consigns to the

DECEMBER EARLVILLE SALE

MONTVIC LOCHINVAR

A "Lochinvar" Son—

—From a Woodmaster Daughter
—Second Dam an Admiral

A June 1944 youngster, marked exactly like his famous sire; a beautiful individual and extremely well-bred. His dam ($1600.) is by Woodmaster. Her two full sisters sold for $1500. and $1200. The next dam by Admiral Ormsby Fobes Again. This calf carries 62½% the same blood as Dunloggin King Var — in the Blue Ribbon Sale.

With the bull we are also sending **Maggie Ormsby Posch Pearl**—a beautiful young granddaughter of Dean Colantha Pearl Ormsby, and dam of Maple Haven Pearl — the sensational little heifer calf that sold for $450. at Earlville last June. She will be very heavy or just fresh by Dean of the Pearls.

[Two of our best just to let you see what we have—]

Maple Haven Farm

LOUIS I. POKRASS,
Owner,
New Paltz, N. Y.

We Invite You To Appreciate

"Bessie"

At Earlville—Dec. 6

She is one of the most beautiful cows ever bred at Pender Valley Farm.

She has a beautiful mother, a real transmitter, now milking over 80 pounds at nearly 13 years of age.

Her sisters have made records up to 557 lbs. fat at 4 years, 2X.

Her own 3-year-old record is 12739 lbs. milk and 524.3 lbs. fat.

She is due at sale time to a son of our 1000-lb. fat cow.

Look for her on December 6!

PENDER VALLEY FARM

Philip Pendergast & Daughters

SKANEATELES, NEW YORK

The EARLVILLE INVITATIONAL Sale

A Final Word
from the
MANAGEMENT

The market for GOOD HOLSTEINS shows no signs of softening. During the first two weeks of November I worked in half a dozen sales in four states, at which were marketed upwards of 500 pure bred Holsteins, and I can report that the demand continues strong, especially for the better class of animals.

Meanwhile our competitors in the sale business have not been idle either, and we are pleased to note that the All-Canadian Sale averaged $1257 and the Blue Ribbon Sale set a new high for modern times with $2027.

We do not hope or expect to equal these prices at the Invitational Earlville. We mention them simply as a reassurance to our buyers that prices are still on the upward trend with no signs of any immediate drop.

R. AUSTIN BACKUS, Sale Mgr.
Mexico, N. Y.

A REAL One for the INVITATIONAL

PLIEBE KAYWOOD VALE 2035784. She's a 6-year-old, due the last of December to Cornell Pride 22d. In 274d, 3X, she has just made 14429 milk, 3.7%, 533 fat, and is due again in 11 months. You'll like her.

also

A daughter of Dunloggin Pioneer Fobes, bred to Cornell Pride 22d. And also the cow we purchased at the top price of the W. R. Williams dispersal, Cassville, N. Y. Two more GOOD ones.

RATHCREST FARMS

H. H. Rathbun & Sons, **Oriskany Falls, N. Y.**

Waukesha Co. Consignment Sale

CATALOG SUMMARY

24 Females 2 Yrs. & over (4 calves under 3 mos. sold with dams	$5605	$233.54
6 Bred yearlings	1150	191.67
3 Open Yearlings	455	151.67
7 Heifer calves over 3 mos.	930	132.86
4 Bulls over 3 mos	1410	352.50
44 Head	$9715	$220.80

Waukesha County, Wis., Holstein-Friesian Association held their annual fall sale on October 30 at the sale pavilion, Waukesha, Wis. While it was felt that there were many bargains and the better solds sold below the expected price, it was considered a satisfactory sale. J. E. Mack, Harvey Swartz, and Robert Seitz, did the selling, with Secretary Fred Klussendorf in charge of details.

The sale was topped at $925 paid for the 8-months-old son of Wisconsin Admiral Burke Lad, Gold Medal Proven Sire, well-known herd sire at Pabst Farms. The dam was Oostie Fairy Johanna, with 778.6 lbs. fat as a senior 4-year-old and leading Honor List 2-year-old in 1937. He was consigned by Pabst Farms and purchased by J. E. Burg, No. Prairie, Wis., at $925. Leo Dwyer, Barrington, Illinois, took the high female in the sale, a 3-year-old from the Westphal Bros. herd, at $355. The offering went to buyers in Wisconsin, Illinois and North Carolina.

Details of the animals selling above $300 and buyers follow:

J. E. Burg, North Prairie, Wis.
(Male) Pabst Burke Johanna Fobes 901189 (2-19-44) $925
(Pabst Farms, Oconomowoc, Wis.)

Leo Dwyer, Barrington, Illinois (2)
Female. Born Nov. 1941 355
(Westphal Bros., Elkhorn, Wis.)

John W. Dehmlow, Algonquin, Ill.
Harvdale Beauty Ormsby Sensation 2383047 (8-23-42) ... 350
(Mrs. Louise Buth, Oconomowoc, Wisconsin)

E. L. Worchester, West Allis, Wis.
Magie Hillvale Rue 1887840 (11-15-36) 320
(Walter K. Ahlers, Grafton, Wis.)

Other buyers were (from Wisconsin) Henry Gramling & Son, Dousman; Glenn V. Miller, Leke Beulah; John Theis, Sun Prairie; Herbert Allmann, Plymouth; Sam Stanchfield, Fond du Lac; George Dick, Waukesha; J. C. Ellis, Franksville; James J. Donahue, Milwaukee; Hoppe Brothers, Nashotah; E. C. Phillips, Genesee; Adolph Boldt, Sheboygan Falls; Albert Steinke, Waukesha; W. L. Baird, Waukesha; Charles Gustafson, Park Falls; J. B. Carter, Waukesha; E. E. Swan, Milwaukee; E. E. Harris, Waukesha; Brookhill Farm, Genesee Depot; Wittenbach Brothers, Nashotah; Chester Henrize, Menomonee Falls; (from Illinois) Earl Stowers, Woodstock; and W. L. Booker of North Carolina.

CONGRATULATIONS! UTAH INDUSTRIAL SCHOOL

For six consecutive years the herd operated at the Utah State Industrial School at Ogden has measured up to the high requirements set by The Holstein-Friesian Association of America for "Progressive Breeders' Award." No other herd in the nation has qualified for six successful years.

This award reflects great credit on the herd management program as well as certifying to the health, the superior type, and the much-above-average producing ability of the cattle in a Progressive Breeders' herd. High-producing cows soon deteriorate when management fails to meet high standards.

The last year this home-bred 30-cow herd averaged 425.6 lbs. butterfat, 11,750 lbs. milk in 330-day average lactation, strictly 2X milking and averaged 84.5 score on official type classification.

It was in this herd that the present Pabst Farms proven sire, Wisconsin Admiral Burke Lad was first proven.

LeGrand Walker, efficient and forward-looking herd manager and his crew of boys at the Industrial School, is determined to make Progressive Breeders' Registry his annual goal. No breeder could have a more meritorious aim.

HOSPITALIZED PERSONS TO RECEIVE BUTTER

Five million pounds of butter, previously set aside and held for government war agencies, were released to hospitals at frequent intervals beginning late in October. Three-tenths of a pound per bed per week were allowed all institutions organized for diagnosis, care, or treatment of human illness.

Buy More War Bonds and Stamps

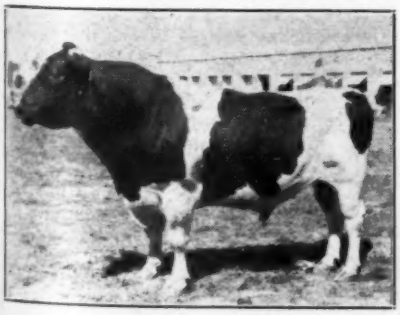

ADMIRAL KING FOBES
Grand Champion Colorado State Fair, 1944. Owned by J. L. Gersick, Pueblo, and Willow Springs Ranch, Mt. Morrison, Colorado.

STARWOOD NITA MARY SEGIS
First prize 2-year-old, Colorado State Fair, 1944. Shown by Willow Springs Ranch, Mt. Morrison, Colorado.

POSITION WANTED

Farm Manager or Supt.

Lifetime experience in handling high class live stock, specializing in high production and AR records, breeding, fitting and showing, also calf raising. Wide experience in health of herd, ability to direct men.

Prefer position with going establishment. Present position 295 head, retailing 2400 quarts milk daily. Graham graduate, married, no children, no bad habits, best of references. Please give full details in first letter to Box 291, Holstein-Friesian World, Lacona, N. Y.

WANTED—Man to care for young stock during winter. Also man familiar with care of swine, and general farm hands. Apply Head Farmer, Westborough State Hospital, Westborough, Massachusetts.

WANTED—Man experienced in the feeding and care of high producing cows, to milk string on AR test, 3X. Good wages and living conditions. Responsible position with opportunity for advancement for man with ability and interest. Please give age, experience, family information and references. MALLARY FARM, Bradford, Vermont.

HERDSMAN AVAILABLE — Have sold my own herd. Will consider position with good Eastern herd as herdsman or assistant. Young, married, two small children. Write to Byron W. Bennett, Hornell, N. Y., R. D. 3.

ASSISTANT HERDSMAN WANTED

Progressive established herd offers an excellent opportunity for an assistant herdsman who is ambitious to gain experience and get ahead in this profession. The right man will have a fine opportunity for advancement. Facilities require married man. Modern house and fine working conditions. Wages in keeping with the job expected. Send application to—

Box 278
HOLSTEIN-FRIESIAN WORLD
Lacona, New York

Need Test Cow Milker

For an experienced test cow milker we offer to pay, a modern home, pleasant working conditions, with a string of outstanding registered Holsteins to work with. Married man preferred. Apply to **Broad Rock Farm**, Hugh Morrill, Supt., Peace Dale, Rhode Island.

Permanent Position Offered

One of the up-and-coming younger herds, located in New York State, offers a permanent position to the right man to take charge of, and responsibility for a string of top cows on AR test.

Unusually pleasant modern living and working conditions. The job is important enough to command the best efforts of a man who has a background of successful experience in this work, and will pay accordingly. A young man with the right "cow" background and ability and desire to make good on such a job would also be considered.

The set-up calls for a married man, Protestant, and of good habits. This is not just another job — It's a place where the right man can work with pride, responsibility and satisfaction. Please apply by letter, with full statement of experience to—

Box 277
HOLSTEIN-FRIESIAN WORLD
Lacona, N. Y.

New York News Letter

(Continued from Page 38)

"Post War Plans for New York Dairymen". Prof. Morrison pointed out many things that dairymen can do to better prepare themselves for the post-war period. It was pointed out that in the future it will be necessary for us to compare the price of milk in New York State with the price of manufactured products in the middle west and to compete with the middle west on efficiency of production. We must be continually working for more efficient production through better breeding, better feeding methods with more and better quality roughage, thus strive for a more uniform level of production during the entire lactation period. Every effort should be made to reduce labor costs by using up-to-date equipment, more careful planning and timing of farm operations, rapid milking and rearrangement of the interior of our dairy barns as a time-saving factor.

Following this talk a very interesting period of discussion followed. Many questions were asked and interesting points were brought out and discussed.

Dr. Kenneth Turk gave a very brief summary of the future plans for the Cornell herd.

The Resolution committee presented six resolutions which were unanimously passed without further discussion. The resolutions are as follows:

1. WHEREAS: The majority of the dairy industry in New York State, including Holstein breeders feel that, through rationing of butter, shortages, etc., unfair emphasis is being placed on the use of oleo, therefore be it resolved: that the New York Holstein-Friesian Association use every effort to restore the use of butter to its rightful place in the diet of the people.

2. Be it resolved: that the New York State Holstein Association go on record as recommending to the New York Legislature an allocation of sufficient funds to provide for registration of purebred dairy cattle owned by the state of New York.

Also that the state of New York become a member of the New York Holstein-Friesian Association and of the Holstein-Friesian Association of America.

Also that state-owned herds abide by the rules of the National Holstein association relative to records of identification and production.

3. WHEREAS: it is apparent that the present personnel and funds available for research and instruction in dairy science at the State Agriculture are inadequate, and whereas research is of utmost importance to the dairy industry of the state; therefore, be it hereby resolved: that we recommend to the dairy committee of the state Farm Bureau Federation, the Dean of the College of Agriculture and the agricultural committee of the state legislature, an appropriation sufficient to employ an additional person in this field of activity.

4. Be it resolved: that the New York Holstein-Friesian Association wishes to express its support of the present activity of the Foreign Relation Committee of the National Holstein Association and to urge that funds and a program be set up whereby our breed can develop the postwar advantages to the greatest possible extent.

5. WHEREAS: the New York Holstein Association has agreed to wave its right to participate in the receipts of the Osborne Fund, and whereas they have for several years cooperated by agreeing to accept a 70% payment of its regular and rightful allotment; therefore, be it resolved that our directors be instructed to demand full reimbursement of the original 50c kickback to be effective immediately.

6. WHEREAS: the New York Holstein-Friesian Association has underwritten a $1200 program for simplification of Milk-Marketing orders in the form of fellowships. Therefore, be it resolved: that the National Association be asked to participate to the extent of promulgating this program over a 3-year period.

SIR BESS ORMSBY FOBES 56

The "56" formula which guides the destiny of the RAINBOW HERD, must be immortal — or something. He worked marvels in his day, and our herd all trace one to eight times to him. Following are some of his results:

(ALL FIGURES ARE 2X MILKING)

His total number of daughters averaged — — — 600 lbs. fat.
Half our herd are above — — — — — — — — 600 lbs. fat.
The herd average per cow is — — — — — — — 600 lbs. fat.
(Which is believed to be high in the U. S. for a "breeder's" herd.)

His double grandson, Rainbow Sir Bess Rose, bred and proved here, set a World's high index record of 972 lbs. fat in 1941; was high again in 1943; and is high in 1944 for a 12-dam and daughter comparison. His young daughters in the herd average 600 lbs. fat, and four of them have produced above 100 lbs. in a month. They scored 84.1 points on type classification, which was high for any bull in 1942.

Our herd won the most money on home-bred animals at the 1944 Michigan State Fair to win the Premier Breeder's award.

- - - - - - - - - - - -

Nothing in all livestock breeding is so heartening and welcome as the dawning knowledge that a bull can transmit only THE AVERAGE of his inheritance. There CAN be assurance in herd sire selection, yet there has been very little in the past practice of figuring only on a son of a high pedigree sire and a high record dam. The average production of all their progeny could have been pretty low. One's only assurance is in that average, whatever it is. It can bring disaster or success according to whether one avoids or heeds the evidence.

Because our herd is so closely bred, it is easy to read the evidence. That evidence is 600 POUNDS FAT — the dead average. We've been having nice bull sales and we have some beautiful bulls to sell. We'd like to mail you a printed illustrated "56" formula. Forty years with Holsteins.

ROBIN CARR Fowlerville, Michigan

The Bond you buy over here—may save a life over there!

★ BUY BONDS ★

Bred for Type and Production

Born Dec. 1, 1943. Son of King Bessie Monarch, sire of show winners and good uddered daughters on A. R. test. Priced reasonably. 4 nearest dams have A. R. records.

GEORGE MUELLER & SON,
Lone Tree, Iowa

Dairy Products—National Bulwark

(Continued from page 13)

ising, and poultry became high-ights in her farm practices.

With postwar indications of heavy arm surpluses, there should be no eed in the foreseeable future for imiting the production of such val-uable foods as milk, butter, and heese.

Sixty Years With Holsteins

(Continued from page 15)

rd daughter of King Korndyke Hen-rveld Ormsby. She had come from e herd of H. D. Seely at Goshen, Y., at the time they bought her re. Going to Quentin McAdam of ica, N. Y., at over $6,100, top fe-ale of the sale was K S P Diona, rchased by Dutchland Farms, at 350.

Another animal in this big herd at stands out in his mind was rndyke Polkadot Pontiac, another ughter of King Korndyke Henger-ld Ormsby. She had made two 32-heifer records in the Stevens herd, e as a first calf junior three-year-d. She was purchased by Fred ield for $4,200. Later in the Dutch-nd herd she made over 33 lbs. in ven days and over 900 lbs. butter a year.

Before she freshened as a two-ar-old, and for all of her life Pon-ac Clothilde De Kol 2nd had tempt-d Fred Field to make Stevens Broth-s fattering offers for her. But they uld never sell her. In the Stevens ispersal Mr. Field at last had his ance. Although she was way ad-nced in years, he bought her for 600. After she reached Dutchland rms, she presented Mr. Field with air of twin heifers.

A 19-Year-Old

(Continued from page 19)

Maytag's have thus far been un-ccessful.

Since her recent calving "Old inah" has been nursing four calves ith abundance. They like to give r the run of a box stall for her n comfort, and this nurse-maid iness is a convenience.

Longevity is a factor of great im-rtance in successful dairying and e breeding of animals that "wear ell" is an aim that no constructive eeder can overlook. The life story "Old Dinah" accordingly takes on ded significance. When it is real-d that one year in a cow's life is ual to 5 to 7 years in the span of man life, the remarkable perform-ce of Ermvale Dinah Korndyke rnsby will be better appreciated. ewhere in this issue, we present ditional pictures of "Dinah" and e of her relatives.

GETS RESULTS

Archie Schurz, Bridgeport, Wis., ports that the sales of sons of nco Alma's Only Son from his d have been exceptionally pleas-g during recent weeks, with buy-from several states, and in-ries coming in right along.

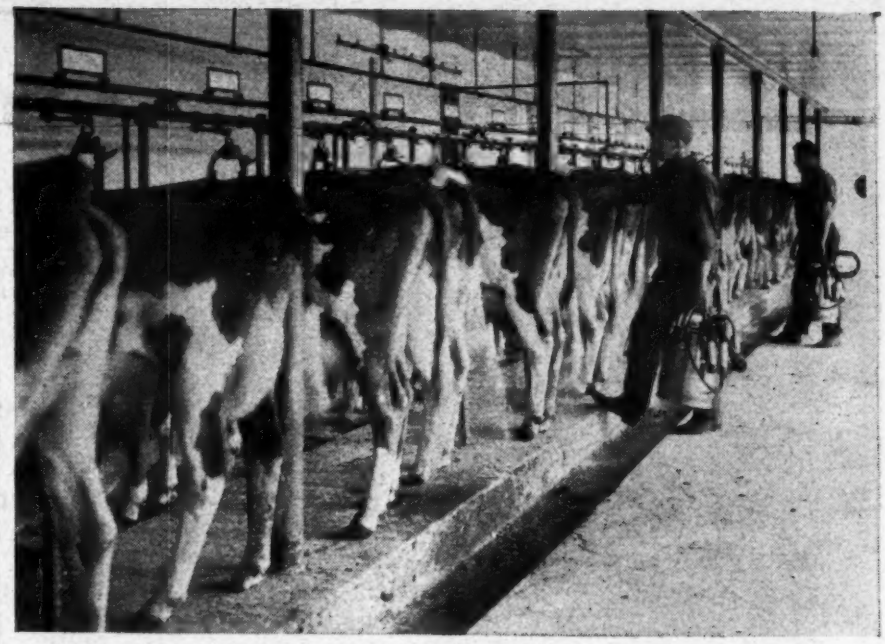

Milking time for the 19-cow herd of registered purebred Guernseys at Lerson Lawn Farms, Auburn, N. Y., owned by F. L. Emerson, president of the Enna-Jettick Shoe Co., Auburn.

"MANAGED MILKING"

Successful at Lerson Lawn Farms

"Our two single unit McCormick-Deering Milkers are doing a fine job and we are well pleased with their performance," writes Manager La Verne Stock of the Lerson Lawn Farms.

"About six months ago we changed over to a managed milking program for our Guernseys," he writes. "I am pleased to tell you that results from this fast milking procedure have been very gratifying to us. We have cut milking time, improved our sanitation, have experienced no udder troubles and have practically no strippings."

Find out how "managed milking" with a dependable McCormick-Deering can save you time, give maximum production, and keep udders in healthy condition.

See the International Harvester dealer in your community.

INTERNATIONAL HARVESTER COMPANY
180 North Michigan Avenue, Chicago 1, Illinois

WHAT IS "MANAGED MILKING"?

It is the new, fast-milking technique based on: (1) proper stimulation of the cow, by washing teats and udder with hot water (130° F.) immediately before teat cups are attached, to induce natural letdown of milk; (2) foremilking with strip cup to reduce bacterial count and act as a check on the health of the udder; (3) close observance of a definite time limit for teat cups to remain on the cow and removing them as soon as she has let down her milk (usually 3 or 4 minutes).

5 REQUISITES OF A SUCCESSFUL MILKER

1. Dependable pulsator; 2. Uniform weight distribution of teat cup cluster; 3. Safe vacuum regulator, 4. Reserve capacity vacuum pump; 5. Sanitary design—milker is easy to clean.

MORE MILK FOR AMERICA

McCormick-Deering Milkers

Three New Illinois Class Leaders

By Three Former Herd Sires

One is by King Bessie Pioneer, son of King Bessie from an 820-lb. 4-year-old dam. One is by King Bessie Fobes Geraldine, son of King Bessie from an 885-lb. 4-year-old dam. The other (pictured) is by Shanley Bessie Reliance, son of the 908-lb. fat highest record daughter of the Gold Medal "Hark" bull. "Leader," our present herd sire, is a son of "Reliance."

SHANLEY BESSIE MARION
Classified "Very Good". One of the three new Illinois State Leaders. Sired by Shanley Bessie Reliance.

SHANLEY BESSIE ESTHER 2190057
2X – 305d – 3y 1m – 12727.9 M. – 3.8% – 481.4 F.

SHANLEY BESSIE MARION 2044493
2X – 365d – 3y 7m – 15539.7 M. – 3.8% – 589.1 F.

SHANLEY BESSIE DOROTHY 2128918
2X – 365d – 3y 3m – 14767.0 M. – 4.0% – 595.7 F.

Shanley Farm

PALATINE, ILLINOIS

The Kind We Are Mating to

KING BESSIE SUPREME AGAIN

POSITA BESSIE TILLIE
Fat 365d (Cl. B) 2y 572.8
Milk (3.8%) 14896.5
YES — She has a Son Sired by "AGAIN"

Grand Champion
Wisconsin State Fair 1944

His 14 Nearest Dams Average

Fat 933.6 – 3.8%

ELMWOOD FARMS

Lake Forest Illinois

Michigan State Sale

(Continued from page 18)

Harold A. Post, Flint, Mich.:
Creston Dora Creamelle 2073926 (9-23-39) 850
(M. D. Buth & Sons, Creston Stock Farms, Comstock Park, Mich.)

L. C. Hunt & Sons, Eaton Rapids, Mich.:
(Male) Dunloggin Car-Var (7-7-43) 750
Runningwell Grace Fobes 2398414 (12-3-42) 430
(Rex Farms, Muskegon, Mich.)

Harry Pickett, Allegan, Mich.:
Kaynor Inka Wayne 2435776 (7-4-40) 600
(Lakefield Farms, Clarkston, Mich.)
Gladys Rag Apple De Kol 2480872 (11-22-39) 550
Rag Apple Susie Posch 424544C (1-10-38) 515
(Merle H. Green, Green Meadows Farm, Elsie, Mich.)
Segis Rag Apple Tessie 2495663 (7-15-42) 410
(C. B. Smith, Pinconning, Mich.)

Robt. Hunt, Eaton Rapids, Mich.:
Dunloggin Tidy Halina 2241115 (5-28-41) 600
(F. K. Merkley, Marjohnelle Farms, Flint, Mich.)

W. C Wright, Williamston, Mich. (5)
Ionia K B K O Sadie 2036494 (10-23-38) 575
(Ionia State Hoepital, Ionia, Mich.)
Towerline Rose Ormsby De Kol 2258972 (3-22-41) 500
(Henry Bourassa & Sons, Towerline Dairy Farm, Linwood, Mich.)
Farfield Bess Beauty Pietertje 2242502 (7-13-41) 440
(F. W. Tullis, Farfields Farm, Monroe, Mich.)
Farfields Tulip Girl 2358472 (6-1-42) 360
(Merlyn Knapp, Monroe, Mich.)

Emanuel W. Freermuth, Stockbridge, Mich.:
Towerline Matilda De Kol Ormsby 2258976 (7-17-41) 440
(Henry Bourassa & Sons, Towerline Dairy Farm, Linwood, Mich.)

J. Robert Crouse, Hartland, Mich.:
Creston Daisy Triune 2073923 (8-25-39) 435
(M. D. Buth & Sons, Creston Stock Farms, Comstock Park, Mich.)

Lakefield Farm, Clarkston, Mich.:
Wilson Daisy K B 2165828 (12-22-39) 425
(John Detmers & Sons, Delmora Farms, Ionia, Mich.)

Jacob Vander Molen, Grand Rapids, Mich.:
Towerline Laura Ormsby Segis 1982807 (9-20-37) 420
(Henry Bourassa & Sons, Towerline Dairy Farm, Linwood, Mich.)
Ruby Alcartra Burke Segis 2023439 (12-2-38) 375
(Walter Cooke, Lake Odessa, Mich.)

R. D. Landis, Indianapolis, Ind.: (9)
SX Matador Bess Royal Belmont 2267455 (6-16-41) 410
(Edward M. Arnos, Adrian, Mich.)
Creston Alcartra Governess 2354662 (12-21-42) 410
(Rex Farms, Muskegon, Mich.)
Sylvia Cornucopia Rag Apple 506816C (11-20-40) 375
(Glenn L. Bancroft, Bancroft Acres, Flint, Mich.)
Dutchland Snow Pontiac 2491367 (4-28-41) 360
(Lakefield Farms, Clarkston, Mich.)
Dixie Posch Flora 429964C (3-16-39) 350
(Glenn L. Bancroft, Bancroft Acres, Flint, Mich.)
Fabius Cleta Homestead Canary 2336506 (6-2-42) 300
(A. L. Jones, Fabius Farms, Three Rivers, Mich.)
Creston Creamelle Rag Apple June 2495222 (10-12-43) 300
(Carter Van Aken & Son, Muir, Mich.)

Jack Detmers, Ionia, Mich.:
Ona Baldy Ormsby 2d 2225576 (11-5-40) 410
(Paul Steinacker, Fowlerville, Mich.)

M. D. Buth & Sons, Comstock Park, Mich.:
Falfadale Elsie Ormsby Pontiac 2114887 (10-7-39) 400
(Ben Miller, Falfadale Farm, Au Gres, Mich.)
Carlo L. Beckington, Willis, Mich.:
Traverse Carnation Colantha 1833739 (2-4-36) 375
(John H. McDonald, Dixie Knolls Farm, Grand Blanc, Mich.)
Lowell Spike, Chelsea, Mich.:
(Male) Ionia Sir Design Paul 883769 (3-6-43) 375
(Ionia State Hospital, Ionia, Mich.)
Ellene Lonsdale Hartog 2495661 (1942) 310
(C. B. Smith, Pinconning, Mich.)
A. J. O'Conner, Swartz Creek, Mich.:
Triumph Carnation Rosella 2493092 (3-18-44) 375
(F. K Merkley, Marjohnelle Farms, Flint, Mich.)
R. W. Sodt, Manchester, Mich.:
De Vries Bonnie Lane 2187284 (9-25-40) 370
(Frank B. Thompson, Alfalfadale Farms, Mason, Mich.)
Brookbank Johanna Rag Apple 2411056 (4-15-38) 350
(C. D. Knechtel, Durand, Mich.)
Fayne Hengerveld Ormsby Posch (4-14-39) 325
(John Buth and A. Reisbig, Coopersville, Mich.)
Lester Weaver, Marshall, Mich.:
Reformatory Veeman Century 2309872 (12-18-41) 370
Reformatory Pauline Miss Aag (3-19-41) 360
(Michigan Reformatory, Ionia, Mich)
Sam Detmers, Lowell, Mich:
Nellie Abbekerk Veeman 2435774 (5-14-36) 360
(Lakefield Farms, Clarkston, Mich)
Clenn L. Bancroft, Flint, Mich.:
S P S M Rose Ormsby Pride 1978689 (8-10-38) 350
(Ben Miller, Falfadale Farm, Au Gres, Mich.)
Willow Hill Bess Ormsby Inka 2276652 (7-2-41) 310
G. E. Peterson, Orlean, Mich.:
Willow Hill Ormsby Pontiac 2324865 (12-23-41) 330
(Howard Borton, Willow Hill Farm, Lansing, Mich.)
Harold A. Weinberg, Scotts, Mich.:
Jennie Ormsby Snow (3-11-39) 350
(Merle H. Green, Green Meadows Farm, Elsie, Mich.)
Fobes Burke Cornucopia 2045403 (10-18-38) 340
(Ralph S. Greenhoe & Sons, Carson City, Mich.)
De Kol Martha Veeman 2338228 (5-19-42) 330
Carter Van Aken, Muir, Mich.:
Walker View Korndyke Beets 2137245 (10-28-38) 340
(A. R. Bjork, Arnyle Farms, Fenwick, Mich.)
(Male) Bancroft Acres Excellent Triumph (7-27-43) 335
(Glenn L. Bancroft, Bancroft Acres, Flint, Mich.)
Cletus Strickling, Mason, Mich.:
Korndyke Segis May Mercedes 2303867 (1-2-40) 340
(Geo. Bryant, Sand Creek, Mich.)
D. L. Mitchell, Fowlerville, Mich.:
Wilson Sylvia K. B. 2165830 (1-19-40) 340
(G. E. Peterson, Crestvale Farms, Orleans, Mich.)
Wilson Violet Triune 2277974 (10-5-41) 300
(Frank H. Wilson, Wilson Farms, Sheridan, Mich.)
City of David, Berrien Springs, Mich.:
Norah Pabst Finderne 2399891 (2-21-41) 335
(Frank B. Thompson, Alfalfadale Farms, Mason, Mich.)
G. M. Beckington, Saline, Mich.:
Betsey Walker Ormsby Lad (9-15-38) 330
(Kenneth Steinacker, Howell, Mich.)
E. D. Bump, New Lathrop, Mich.:
Wilson Countess K B 2165829 (1-5-40) 330
(Frank H. Wilson, Wilson Farms, Sheridan, Mich.)
Lakefield Rowsdale De Nijlander 2294599 (2-25-42) 330
(Lakefield Farms, Clarkston, Mich.)
Vernon J. Carpenter, Cass City. Mich.:
(Male) Farfields Paul Premier Pietertje 897606 (12-17-43) 325
(F. W. Tullis, Farfields Farm, Monroe, Mich.)
Willard L. Smith, Sheridan, Mich.:
Arbuta Aaggie Fobes Marathon 2337753 (7-25-41) 320
(H. A. Miller & Sons, Williamston, Mich.)
Arthur Schmupal, Traverse City, Mich.:
Coffeydale Pietertje Ormsby Bold 2425754 (9-6-42) 310
(L. D. Coffey, Coffeydale Farm, Fowlerville, Mich.)
C. F. Moeckel, Stockbridge, Mich.:
R. Burke Marathon 3rd 2389363 (4-23-42) 300
(Paul Steinacker, Fowlerville, Mich.)
F. K. Buckley, Flint, Mich.:
Ionia Bessie Masterpiece Sadie 2388706 (10-17-42) 300
(Ionia State Hospital, Ionia, Mich.)

Other buyers, all from Michigan, were: Ray Armour, Augusta; Arthur J. Lutz, Saline; Charles H. Snyder, Marshall; Albert Theis, Fowler; Giles G. Bole, Battle Creek; Ralph Freeman, Flint; H. B. Vasold, Freeland; Wilbur A. Brandt, St. John; Paul R. Crist, Walden; William Ashley, St. Johns; Charles W. Parrott, Battle Creek; Elmer Williams, Hartford; D. K. Reycroft, Petoskey; Robert S. Rice, Muir; Ellsworth Knapp, Monroe; J. W. Hoffman, Marshall; Joseph Lynn, Newton; Martz Mason, Big Rapids; Donald P. Murphy, Britton; Merlyn Knapp, Monroe; Wm. G. Routson, Blissfield; Francis Halsey, Ovid; Ronald C. Voorhis, Davisburg; Clyde J. Bradshaw, Stockbridge; Gerrit J. Buth, Grand Rapids.

Complete Clearance

Public Sale of Canadian & Wisconsin Holsteins

AT MIDDLETOWN, PA.

Monday, Nov. 27, 1944

at 10:30 Sharp

Owing to a delayed shipment of Canadian Holsteins and an express car load from Wisconsin, we will offer—

125 Registered Holsteins

and About 40 Grades

Also included in this sale, will be 15 head of re-possessed cows. This lot of cows will measure up to our usual standard and every cow will be sold, regardless of cost.

In our sale on Oct. 30th, we sold $59,991 worth of cattle, among them a lot of show cows.

Will Also Have
5 GOOD HOLSTEIN BULLS
Ready for Service

EVERY ANIMAL POSITIVELY MUST BE SOLD

No more sales until next spring, and we want to clean up. There will be given away immediately at close of sale **7 prizes, including War Bonds.**

Every purchaser must positively settle on sale day. No c.o.d. Will start promptly at 10:30 on grade cows.

CATALOG ON SALE DAY — CORRESPONDENCE SOLICITED
Terms if Desired

GRAND VIEW FARMS

C. S. ERB & CO., Owners and Sale Managers, Middletown, Pa.
MONDAY, NOVEMBER 27 at 10:30 A. M. Sharp

Perfect Service

Diner—"I hope my egg is really soft boiled this time."

Waiter—"Well, yesterday the cook barely dipped it in hot water and it was overdone. But today I know it's right. I just carried it through a hot kitchen."

Kansas State Sale

(Continued from page 18)

Wild Cat Springs Princess 2287047 (9-9-41) 300
(Rottinghous & Draney, Wild Cat Springs Farm, Seneca)

O. S. Davidson, Sperry Okla.

Korndyke Pearl Piebe Segis 2144896 (10-12-38) 500
(R. W. Bollman, Bollman Holstein Farm, Edna)

John Elam, Winfield (8)

Peggy Garnet Sir Billy 2230166 (9-20-40) 480
(Phillips Bros., Greenacres Farm, Manhattan)

Rosenkranz Pike Rachel Ruth 2166242 (5-14-40) 450
(V. L. Rosenkranz, Washington)

Flodora Creator Papoose Ormsby 2277999 (4-12-41) 440
(Beezley Farm Dairy, Girard)

Felecia Creator Inka Homestead 2134033 (5-10-39) 425
(Beezley Farm Dairy, Girard)

(Male) Beezley Farm Master Flash 904414 (11-25-43) 400
(Beezley Farm Dairy, Girard)

Leohost Man-O-War Gay Johanna 1945221 (2-1-37) 390
(Leo H. Hostetler, Pleasant Valley Holstein Farm, Harper)

Leohost Fon Nan Patty 2354026 (11-4-42) 350
(Leo H. Hostetler, Pleasant Valley Holstein Farm, Harper)

Waltcla Hattie Colantha Segis 2371040 (9-8-42) 310
(Walter Clark, Alfalfa Meadow Farm, Farfield)

E. S. Stephenson, Wichita

Bluebird Ormsby Vivian 1799309 (10-8-34) 425
(H. A. Meier, Abilene)

Leohost Design Johanna Nan 2192884 (8-8-40) 425
(Leo H. Hostetler, Pleasant Valley Holstein Farm, Harper)

J. W. Carlin, Salina

Bollman Dolly Marie Ormsby 2208031 (9-21-40) 420
(R. W. Bollman, Bollman Holstein Farm, Edna

C. P. Regier, Peabody

(Female, Born 3-25-42) 410
(Wm. C. Mueller, Hanover)

Isaac J. Haley, New Cambria

Springrock Canary Tritomia 2069307 (12-19-38) 390
(R. L. Evans, Hutchinson)

S. Edmund Wright, Satanta, (6)

(Male) Zarnowski Sir Triune Lettie 901457 375
(Jake Zarnowski, Newton)

June Ormsby Lettie 2333494 (9-8-42) 340
(Rudolf Mueller, Halstead)

Smoky Valley Inka De Kol Princess 2415398 (8-1-42) 310
(Kenneth O. Bircher, Smoky Valley Farm, Ellsworth)

Zarnowski Triune Lady 2466276 (10-11-43) 310
(Jake Zarnowski, Newton)

Heersche Quin-Dale Queen 2384706 (9-18-42) 300
(George Heersche, Heersche Bros., Mulvane)

R. H. Heckendorf, Littleton, Colo.

CPR Wisconsin Admiral 2380831 (10-31-42) 365
(C. P. Regier, CPR Dairy Farm, Peabody)

Alvin B. Grosfield, Everest

(Male) Nemaha Dictator Inka Pride (12-10-43) 360
(Mrs. H. D. Burger & Son, Seneca) ..

Blahe Wilson, Eldorado

Glenlane Ormsby Segis Patsy 1922054 (11-1-36) 335
(W. F. Frerking, Herkimer)

Floyd Lemmons, Lincoln

Springrock Pansy Walker 2192491 (11-9-40) 335
(Grover G. Meyer, Meyer Dairy Farm Co., Basehor)

Lyman S. John, Lawton, Oklahoma

(Male) Pay Line Sal Gem (9-14-43) 310
(R. L. Evans, Hutchinson)

Eugene R. Smith & M. White

T T Princess Ida Korndyke 1673110 (3-11-33) 305
(E. A. Dawdy, Salina)

Bacon Brothers, Bavaria, (2)

Smoky Valley Duchess Ormsby 2051678 (9-20-38) 300
(W. G. Bircher, Smoky Valley Farm, Ellsworth)

Arthur Williams, Dodge City, (3)

Beryl Korndyke Segis Piebe 2379581 (11-30-42) 300
(R. W. Bollman, Bollman Holstein Farm, Edna)

Other buyers, all from Kansas, were Walter O. Bowell, Abilene; C. L. E. Edwards, Topeka; Roy and Ethyle White, Topeka; Max W. Wright, Topeka; Clarence Huich, Linn; Martin Woerner, Linn; Ted Buhler, Assaria; Phillips Bros., Manhattan; A. F. Miller, Haven; Waldo Mueller, Halstead; S. E. Cowman, Prescott.

HUGE ENTRY AT CANADIAN BLACK AND WHITE SHOWS

A total of 3,694 Holsteins were shown by 613 different exhibitors at the 39 Black and White Days held throughout Ontario this fall. This total does not include the 632 head exhibited at the four Regional Championship Shows. The first Black and White Day was held at Port Perry in 1937, under the direction of veteran fieldman, R. M. Holtby. His vigorous sponsorship of the basic Black and White Day principle of "equal prize money regardless of standing" is largely responsible for the phenomenal growth since shown. Both in quality and numbers, this fall's shows surpassed those of any other year.

THE HOLSTEIN-FRIESIAN ASS'N OF CANADA
Brantford, Ont.

Hired!

Joe—"There's a lot of push and go in me. I'd like to show you—"

Business man—Fine. Fine. See that door over there . . . Try your push on that and then demonstrate your go on the outside!"

MAINTAIN THE HERITAGE OF YOUR PEDIGREED STOCK!

A pedigree certificate is only a history of past performance of the race.

These are critical days for the health, stamina and production capacity—of the present generation and its offspring. Good feed is short or not available. FEED

Near's MINRALTONE
With VITAMIN D
A MINERAL FEED SUPPLEMENT

Leading breeders know it pays. Near's MinRaltone with Vitamin D supplies your livestock with TEN ESSENTIAL MINERALS in recommended quantities and proportions. Mail coupon today!

NEAR'S FOOD CO., INC. of BINGHAMTON, N. Y.

NEAR'S DIJEX-TONE

Digestive Tonic Aid and Mineral Supplement

For the ailing cow, the subnormal critter or freshening cow, keep a drum of Near's DIJEX-TONE. It's a combination of Near's minerals, Vitamin D, digestive tonic aids and medicinal appetizers. Easy, inexpensive to feed, a big money-saver and sometimes a life-saver.

NEAR'S FOOD CO., INC.
Dept T Binghamton, N.Y.

Without obligating me, send me literature on why Near's MINRALTONE pays, and a feeding program for my stock.

I have a dairy of.....cows, ...young stock.
(Give number of each.)

Name .....

Address.....

THE AUTHOR AND WESTERN FRIENDS

Left to right, S. B. Hall, Troutdale, Ore.; Mr. Elder, Jas. W. C. Pogue, Exeter, Calif.; Mr. Hall's son, Hugh Good, Sante, Calif.; C. N. Vickers, Western Fieldman; H. Lobbart, Hall's herdsman; G. E. Gordon, Calif. Extension Dairyman, and Neil Derrick, Pogue's herdsman. Photo by Wendell Fuhriman, California Field Man.

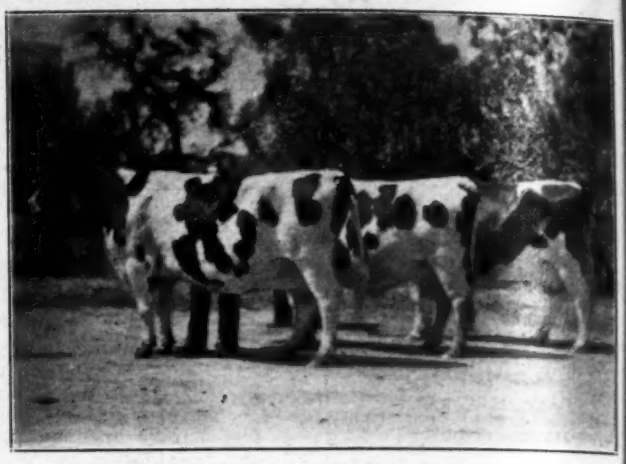

THREE EXCELLENT COWS AT ROCKY HILL

Left to right, Ridgeport Canary Fayne at 16 years; Showgirl Contender Romeo Hello at 7 years; Rocky Hill May Bessie, at 6 years. Rocky Hill Farm at Exeter, Calif., is owned by Jas. W. C. Pogue. In addition to Holsteins they raise all kinds of citrus fruits including sweet lemons.

In California With Tom Elder

Vic and I took a night train out of Phoenix and Tucson and arrived at El Central, California the following morning. Eddie Gordon, Dairy Extension Specialist for California and Wendell Fuhriman met us with their car and took us to San Diego. Eddie Gordon is one of the most outstanding Dairy Specialists in the United States and Wendell Fuhriman has been with the Idaho State College for some time and has just taken up his work as State Holstein Extension man for California. These men took us over many hundreds of miles in various sections of California and were ideal traveling companions.

At Santee we classified the herd of Doctor Charles L. Good and son, Hugh who have a very good herd. We classified 109 animals almost all of which were bred by the Goods. I was particularly impressed with both Doctor Good and his son, Hugh. They are splendid Holstein breeders who are interested not only in their own herd but in the entire Holstein organization in the State. Hugh, as President of the California Holstein Association traveled with us for a number of days in California. He impressed me as being one of those choice coming young men of whom I found so many in California and other Western States.

From Santee we went to F. F. Pellissier of Whittier. Frank Pellissier has a good herd on his beautiful ranch. He is one of the outstanding Holstein men of California, and was elected director from the western States at the last Annual Meeting. He and his attractive wife were both deeply interested in the classification and had a large crowd to witness it. After the classification we went to their lovely home where the hospitality, as at Doctor Good's, was outstanding. Frank Pellissier had two "Excellent."

From Frank Pellissier's we went to the California Polytechnic School at San Luis Obispo of which Mr. George Drum is Farm Manager. In no place that we visited were the arrangements more perfect than at the Polytechnic School. They had a grandstand to take care of the rather large crowd and a beautiful arena directly in front of it where we could classify and demonstrate the work. After the classification the entire crowd was taken to their dining hall for a delightful luncheon.

Of all the lovely places we visited in the West perhaps none impressed me more than San Luis Obispo with its valley enclosed by hills and yet with a climate that I understand is moderate throughout the year. It struck me as a good place for one to live, surrounded by so many of the beauties of nature. At San Luis Obispo, Director S. B. Hall and his herdsman, Harry Tabbert met us and continued with us throughout the rest of our journey in California. Mr. Hall, who is now on the list of Official Classifiers assisted in the classifications during his trip with us. He was a delightful companion as well as a capable colleague. I would not

CALIFORNIA

Holstein-Friesian Ass'n

FRANK HOPKINS, President
San Jose

Directors

GEORGE SAWYER, Vice President
Waterford

A. J. QUIST, Sec.-Treas.
Fresno

HUGH GOOD, Santee
LEO P. HEDGEGARD, Modesto
LAWRENCE WOLFSEN, Dos Palos

MARK BORRER, Springfield
FRANK PELLISSIER, Whittier
MAX HERZOG, Petaluma

For Information Pertaining to

California Holsteins

Write to

WENDELL FUHRIMAN, State Fieldman

1414 Fulton St., Fresno, Calif.

VISITORS ALWAYS WELCOME AT CALIFORNIA HOLSTEIN FARMS

PANSCO BELL WAR (Excellent)
Posed by her owner, Frank L. Pellissier, National Director, while Mrs. Pellissier and Tom Elder look on.

SIR BESS GETTIE OF TAYLAKER 2d
Famous herd sire at California Poly. School, San Luis Obispo, being classified at the school by Mr. Elder.

wish to pass here without referring to Harry Tabbert. He is Herdsman for Mr. Hall and I think he is one of the most conscientious cattle men and one of the best judges that I met on my trip. It was a real pleasure to have him travel with us.

From the California Polytechnic School we classified a small herd of Holsteins for Mr. James E. Maino. Mr. Maino has only a few animals but with his equally interested young wife is probably a coming man in his work with the breed.

From Mr. Maino's we went to Mr. F. S. Borror of Springville. Mr. Borror formerly of Kansas is one of the outstanding breeders of California. He has an unusually good herd and really knows cattle through and through. Mr. Borror thought I was a little severe on udders and suggested that when I visited them again he was going to have a little scooter so that I could scoot under the animals and see all of the defects!! He really is a great breeder and was most hospitable.

From Mr. Borror's we went to Mr. Jim Pogue's of Rocky Hill. Holstein Breeders of course would not need any introduction to Jim Pogue for his great herd and particularly his "All America Dew Drop" cow have graced agricultural papers throughout the country and particularly the **World.**

I do not think in all my classification work that I have met a more capable, hospitable and progressive man than Mr. Pogue. He has a lovely place, extensive citrus, walnut and other groves. Mr. Pogue also has a very large ranch for beef cattle in Oregon. His herd was unusually good with 3 "Excellent," 13 "Very Good," 18 "Good Plus" and 19 "Good" animals. There was a large crowd present and a splendid luncheon was served to everyone, in his modern and adequate restaurant which he maintains for his large number of employees. Mr. Pogue gave a dinner the preceding night to those of us who were on the classification tour, which revealed him as a host without peer.

SEQUOIA HOLSTEINS

Daughters of the Gold Medal Sire, Adohr Echo Joe, bred, owned and developed at Sequoia.

We have others, too, that we like. Our herd holds first place in the nation for herds of over 50 cows in HIR test (2X milking) and we have DHIA averages up to 486 lbs. of 70 cows (two-time milking).

We were also proved to be the first herd in California to be awarded the Progressive Breeders' Registry Certificate.

In this space through the year with the California Group, we plan to tell you more about our herd and breeding program. Correspondence invited.

SEQUOIA STOCK FARM

Mark L. Borror — Dale E. Borror,

Springville, Calif.

TAYLAKER

Visalia, California

Offers for Sale

TAYLAKER BESS ORMSBY GETTIE
Born June 20, 1943

Sire,—
SIR TAYLAKER ORMSBY GETTIE 11th
Son of our Gold Medal Proven Sire, Sir Taylaker Ormsby Gettie, whose daughters show an increase in production over 600-lb. fat dams.

The dam of "11th" has an average for all five lactations on 2X of 575 lbs. fat per year.

Dam,—
TAYLAKER ORMSBY ASTREA BESS
Winner of several first places at California State Fairs. In 8 lactations all on 2X she has produced 128,168 lbs. milk, 4,013.3 lbs. fat, with a 3-year-old record of 20,752 lbs. milk, 648 lbs. fat, 2 records over 600 lbs., 5 over 500 lbs.

RICH IN ORMSBY BLOOD

Both sire and dam trace directly to Sir P.O.M. 37th. Pedigree gladly sent on request.

J. W. Taylor—Visalia, Calif.

Chieftain's New Index

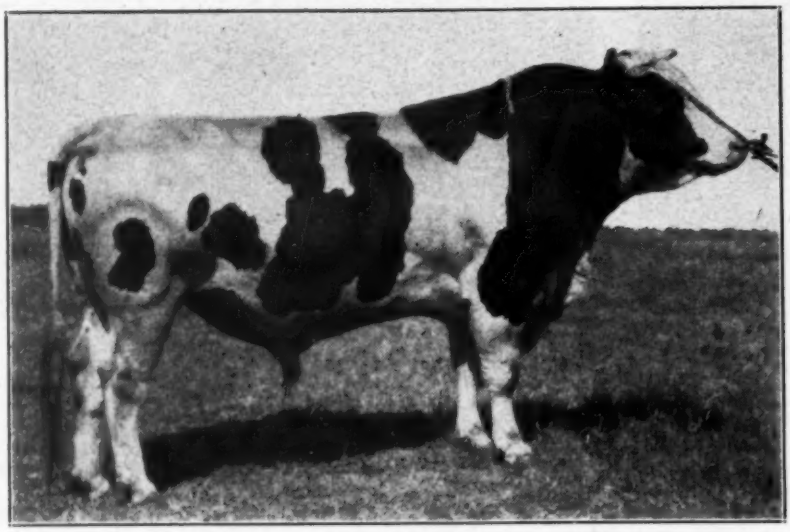

SLEEPY HOLLOW MONTVIC CHIEFTAIN (Gold Medal)

17 Tested Daughters Average	19600 M.	3.42%	670 F.
15 Pairs Daughters Average	19430 M.	3.42%	665 F.
Dams Average	17160 M.	3.60%	618 F.
His Index (3X)	21700 M.	3.24%	703 F.
His Index (2X)	17360 M.	3.24%	562 F.

His son, SLEEPY HOLLOW RACOLA, has an even larger index. Watch for it next time.

Sleepy Hollow Certified Milk Co.

Petaluma, California

3 Excellents at Rocky Hill

RIDGEPORT CANARY FAYNE
SHOWGIRL CONTENDER ROMEO HEILO
ROCKY HILL MARY BESSIE

Our Herd Classification Score, May 1, 1944—81.8

Our Senior Sire—MONTVIC BONHEUR ABBEKERK
Classified Very Good, Rated Gold Medal

Our Junior Sire—CARNATION IMPERIAL HEILO ORMSBY
Classified Very Good at 4 Years of Age

We have a bull calf out of the Excellent cow in the middle of the above group and sired by Montvic Bonheur Abbekerk, Gold Medal son of Montvic Pathfinder from Montvic Rag Apple Colantha Abbekerk. He was born August 6, 1944, and is a real herd sire prospect.

Rocky Hill Farms

Exeter, California

From Mr. Pogue's we went to Visalia where we classified the small herd of R. L. (Buck) Duran. Buck Duran impressed me as a great cow man. He had 1 "Excellent," 5 "Very Good," 11 "Good Plus" and 4 "Good" animals. His splendid herd was developed quite largely on Frank Hopkins breeding.

From Buck Duran's we went to Mr. and Mrs. J. W. Taylor's at Visalia, The Taylor herd of course is known all through the West. The imprint of "Gettie" breeding was found in many herds. Mr. and Mrs. Taylor gave the classification group a Spanish dinner at a Spanish Inn and on the day of classification served a delightful luncheon to the very large crowd who attended. Mr. Taylor visited a good many other herds which were being classified. It was a real pleasure to visit with Mr. and Mrs. Taylor who have done so much for Holstein breeding.

From Mr. Taylor's we visited, but did not classify, the herd of Mr. J. W. Sutten of Visalia. Mr. Sutten has accumulated a large herd in a short time and is probably one of the coming breeders in California. It may be remembered that he purchased quite a number of animals at the Dunloggin Sale and also from the C.P.R. dispersal in Canada. He already has a herd of 100 or more.

We then visited the herds of Mr. Ray Stark of Fresno to classify several daughters of the Gettie bull.

Our next stop was H. G. Fawcett of Los Banos. Mr. Fawcett has a very fine herd. He had 15 "Very Good," 13 "Good Plus" and 10 "Good" animals. From there we went to Jerry W. Hiel's of El Nido. Mr. Hiel is a young man who is making splendid records from a very productive herd, but I felt he was pushing both himself and his herd a little too fast. He certainly has splendid potentialities as a coming breeder. His mother seemed equally interested.

At Los Banos, Mr. Mac Daniel, Vocational Agricultural teacher of the High School was having his Annual Future Farmers' of America Judging Contest which to me was one of the outstanding features of the trip. Evidently Mr. Mac Daniel has done a remarkable work with the Future Farmers' of America and there was a very large display of animals with most unusual and attractive prizes

MR. AND MRS. J. W. TAYLOR
With their Gold Medal Sire, Sir Taylaker Ormsby Gettie.

for the winners. Eddie Gordon was the main judge with the classifier as a part time assistant. Incidentally I might say that the wonderful steak supper served by the Head Master preceding the show was most appealing to us.

From Los Banos we went to San Jose where we classified the herd of Frank Hopkins. I do not think that I have ever classified a herd which was more uniformly good and with better udders throughout, than that of Mr. Hopkins. The beauty of it was that practically the entire herd was bred and developed by him through close line breeding. The influence of the herd is having its marked effect throughout California and other Western States. Mr. Hopkins had an average classification of something over 85%.

From Mr. Hopkins we visited Mr. Martin Haas who has been in the hospital for quite a long time. Mr. Haas is known to many Holstein breeders as he has been a delegate from California in the years past and is known as one of California's good breeders. It was a real pleasure to see him and to learn that he is making good progress toward recovery.

From San Jose we drove to Berkeley where we had dinner with Eddie Gordon and his very attractive wife.

Berkeley naturally had its attractions for me as the site of the University of California and with its location just across from Oakland and San Francisco. From Berkeley we drove to Sleepy Hollow Certified Milk Company at Petaluma of which Mr. Max Herzog is one of the company and General Manager. This is a very large certified milk establishment with a very good herd and a manager of unusual ability. Mr. Herzog had the visitors at his home for luncheon. Certainly he has a most lovely home and family and struck me as being a very outstanding, able businessman and a most progressive Holstein breeder.

We visited Los Angeles, Santa Barbara, Hollywood, Fresno, Visalia and many other well known places too numerous to mention.

It would be difficult for me to express an opinion on California as a whole. The climate and the typography is so extensive, varied and beautiful that it is hard for one to even attempt to comment. From desert to the most beautiful irrigated valleys; a climate which has naturally made California famous for extensive citrus groves, walnut, prunes, olives and the most extensive vineyards, in fact, almost every kind of fruit that the heart could desire. I can readily understand how people who live in California or even those who visit California, wish to remain.

In visiting Sleepy Hollow Farm, Eddie Gordon took us over the Oakland Bridge, the Golden Gate Bridge, and along the beautiful scenic rides overlooking the Bay. Certainly San Francisco with its hills and Bay, together with Oakland and Berkeley, is rightfully entitled to all the praise that has been given it.

Then too, the hospitality of the California people is beyond description.

Classified Excellent

PANSCO BELLE WAR (Excellent)

2y-365d-3X	16770.7 M.	3.9%	652.7 F.
4y-341d-3X	21482.9 M.	3.8%	815.3 F.
4y-305d-3X	19510.0 M.	3.8%	745.1 F.

Has now finished another record of 945 lbs. fat, also qualifying a 305-day record of 835 lbs. fat, not yet reported.

She was first prize 3-year-old at the Grand National Show in San Francisco, 1941, and grand champion at the Great Western Live Stock Show last year, and will be exhibited at the same show again this year (Dec. 2-8) together with her son, PANSCO BELLE DESIGN, who is being retained as our junior sire to assist his sire, our Designer bull.

F. F. PELLISSIER & SONS Whittier, Calif.

Los Robles

Our herd has been built very largely on the blood of **King Pietertje Lyons Ormsby,** a sire that has left a great imprint on the breed in California through both sons and daughters. Few sires ever presented as close a concentration of the blood of Sir Pietertje Ormsby Mercedes, which we have tried to intensify further by carefully planned line-breeding.

Inspector Tom Elder recorded his official approval of our herd in awarding a type score averaging 85.4 points for our 27 head of milking age, all bred at Los Robles.

Along with this type rating, we have an HIR average of over 500 lbs. for each of the past three years.

We are always happy to show the herd to visitors. Perhaps a Los Robles bull would fit into YOUR herd.

FRANK HOPKINS, Owner
R-3, Box 71, San Jose, Calif.

SUTTEN OAKS

Home of

Two Sons of Lochinvar

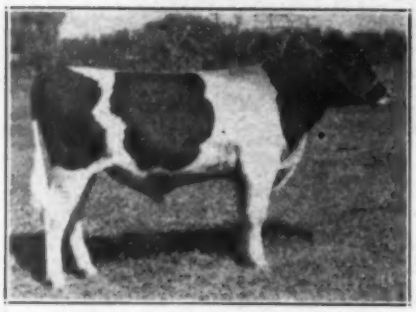

DUNLOGGIN STRATH VAR
His Dam—
a Woodmaster Daughter

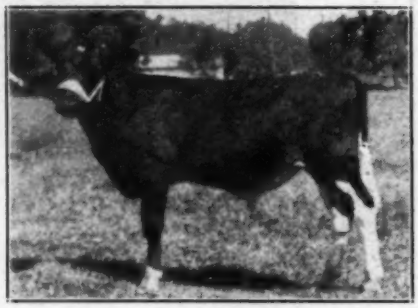

SUTTEN OAKS VAR SEXTON
His Dam—
a Fond Memory Daughter

STRATH VAR is out of Dunloggin Mistress Ruth (591 lbs. fat at 2 years) a Woodmaster daughter out of Strathmore Koba Princess Ruth (605 lbs. fat at 3½ years), who comes from the heart of the great C.P.R. breeding. He was purchased primarily for line-breeding with the fine group of foundation females we purchased at the C.P.R. Dispersal.

VAR SEXTON came to us in dam. At the Dunloggin Dispersal, we paid $6,500 for his dam, Fond Belle, $3,200 for her son, Sexton, and $3,700 for her full sister, Fond Bessie. We were so unfortunate as to lose Sexton — but we have left what we consider two of the best young sons Lochinvar ever sired.

SUTTEN OAKS P. O. Box 426 Visalia, California

"SAN FERNANDO" HOLSTEINS

Governor of Carnation

World's greatest bull and producer of champions, with more daughters to produce over 1200 lbs. fat than any other bull in history.

Is Grandsire of Our Herd Sires

Watch the offspring of these great sires — for type, production and beautiful conformation.

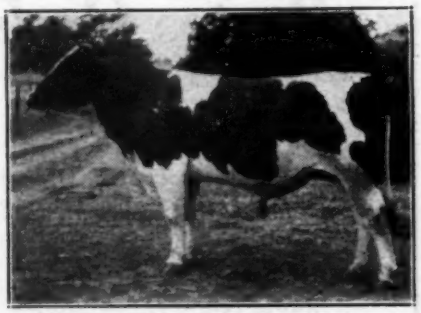

ADOHR PONTIAC PRINCE

A son of Carnation Governor Pontiac, who is by Governor of Carnation and from a 1,000-lb. fat daughter of Matador Segis Ormsby, next dam an All-American daughter of Sir Inka May. His 9 nearest dams average 1,050 lbs. fat from 27,845 lbs. milk, 3.8%.

Prince's dam, Adohr Petunia, with 674.3 lbs. fat from 18,968.5 lbs. milk, 3.6%, on 3X, she sired by a well-proven son of Marathon Bess Burke.

Second dam has 716 bs. fat from 18,131 lbs. milk.

Our "Milk for Victory" program is to freshen and sell to discriminating dairymen—at least 10 extra-fine grade heifers every month. Typey—Heavy Producers—Priced Reasonably! Bang's Vaccinated! Order Now!

FAME FARMS
Breeders of Registered Holsteins and High Grade Dairy Cows

Visitors Welcome — Inquiries Invited
H. FAME LeSAGE, Owner — JESS HART, Supt.
Phone: Hillside 8818 Phone: San Fernando 2375
17014 Lassen Street, Corner of Balboa,
SAN FERNANDO, CALIFORNIA

Colorado State Fair

(Continued from Page 22)

dine Sir Inka Pat, 779231.

SENIOR CHAMPION BULL:
Willow Springs and J. L. Gersick, Admiral King Fobes, 789084.

JUNIOR CHAMPION BULL:
J. L. Gersick, Diamond Farm Piebe Dutch, 908556.

GRAND CHAMPION BULL:
J. L. Gersick and Willow Springs, Admiral King Fobes, 789084.

RESERVE CHAMPION BULL:
Colorado State Hospital, Nudine Sir Inka Pat, 779231.

JUNIOR HEIFER CALF:
1—Willow Springs Ranch, Redrox Wampi Batteis Homestead; 2—J. L. Gersick, Changeling Bonnie Carol, 2488927; 3—C. W. Henry, Changeling Valentia Burke; 4—Willow Springs Ranch, Triune Butler Girl Piebe; 5—Colorado State Hospital; 6—R. H. Heckendorf, Columbine Conductor Colantha.

SENIOR HEIFER CALF:
1—J.C.R.S., Jaysee Beets Josephine; 2—Willow Springs Ranch, Oak Dell Crescent Charming Judy; 3 — Willow Springs Ranch, Oak Dell Crescent Charming Maida; 4—J. L. Gersick, Diamond Farm Changeling Duchess, 2488925; 5—Colorado State Hospital, Rocky Josephine Radiant, 2463019; 6—Colorado State Hospital, Corwin Beauty Betty, 2422691.

JUNIOR YEARLING HEIFER:
J.C.R.S., Jaysee Mercury Creamelle 2417136; 2—J. L. Gersick, Diamond Farm Mercury Diana, 2432875; 3—J. L. Gersick, Diamond Farm Bonita Jodene, 2488924; 4—Colorado State Hospital, Josephine Mercury Pebble, 2422638; 5—Calvin Cranson, Dewdrop Inca Mercedes Artis 239701; 6—Donald Cranson, Miss Perfection Homestead, 2398973.

SENIOR YEARLING HEIFER:
1—Willow Springs Ranch, Cedar Grove Black Beauty, 2374420; 2—C. W. Henry, Valentine Hazelwood Perfection 2399330; 3—C. W. Henry, Miss Piebe Johanna Mercedes, 2365453; 4—Colorado State Hospital, Josephine Rocky Judith, 2367190; 5—J.C.R.S., Jaysee Creamelle Gerben Queen, 234467; 6—Willow Springs Ranch, Aaggie McKinley Lass.

THREE BEST UDDERED COWS:
1—Colorado State Hospital; 2—J. L. Gersick; 3—J.C.R.S.; 4—C. W. Henry; 5—Willow Springs Ranch.

TWO-YEAR-OLD COW:
1—Willow Springs Ranch, Starwood Neta Mary Segis 2352441; 2—Colorado State Hospital, Segis Patty Ann 2291077; 3—J.C.R.S., Jaysee Josephine Hope Segis 2290058; 4—C. W. Henry, Miss Valentine Hazelwood Burke, 2335956; 5—J. L. Gersick, Diamond Farm Ormsby Marian 2488922; 6—Colorado State Hospital, Corwin Patti Quality 2329682.

THREE-YEAR-OLD COW:
1—J. L. Gersick, Miss Lady Bessie 2243839; 2—State Industrial School for Boys, Colstins Martha Piebe 2279462; 3—C. W. Henry, Miss Valentine Hazelwood Kyle 2226673; 4—Willow Springs Ranch, Oak Dell Colantha Maid 2212301; 5—J. L. Gersick, Priscilla Mercury 2243838; 6—Colorado State Hospital, Watson Colorado Miss 220071.

FOUR-YEAR-OLD COW:
1—J. L. Gersick, Miss Eileen Bonita 2176381; 2—Colorado State Hospital, Beauty Bess Golden 2120126; 3—J.C.R.S., Jaysee Dutchland Boast, Creamelle 2109959; 4—J.C.R.S., Jaysee Superior Creamelle, 2185407; 5—J. L. Gersick, Changeling Ormsby Emma 2176479; 6—Willow Springs Ranch, Crescent Beauty Princess Marita 2109818.

FIVE-YEAR-OLD COW:
1—Colorado State Hospital, Nudine Josephine, 1783597; 2—J. L. Gersick, Miss Konigen Bonita 2005041; 3—C. W. Henry, Miss Val. Hazelwood Matador 1975009; 4—Lee Cranson, Patty Wimple Valentine 1907734; 5—Willow Springs Ranch, Linkun Corinne Mornel 2012219; 6—J. L. Gersick, Konigen Bonnie Changeling 2005044.

SENIOR CHAMPION:
Colorado State Hospital, Nudine Josephine, 1783597.

JUNIOR CHAMPION:
Willow Springs Ranch, Cedar Grove Black Beauty, 2374420.

GRAND CHAMPION:
Colorado State Hospital, Nudine Josephine, 1783597.

RESERVE CHAMPION:
J. L. Gersick, Miss Eileen Bonita, 2176381.

(Continued from Page 68)

GRADED HERD:
1—J. L. Gersick; 2—Colorado State Hospital; 3—C. W. Henry.

BREEDER'S YOUNG HERD:
1—J.C.R.S.

BREEDER'S CALF HERD:
1—J. L. Gersick; 2—J.C.R.S.; 3—Colorado State Hospital; 4—C. W. Henry.

JUNIOR GET OF SIRE:
1—C. W. Henry; 2—J.C.R.S.; 3—J. L. Gersick; 4—Colorado State Hospital; 5—N. W. Cranson & Son.

SENIOR GET OF SIRE:
1—J. L. Gersick; 2—J.C.R.S.; 3—Colorado State Hospital.

PRODUCE OF DAM:
1—J. L. Gersick; 2—C. W. Henry; 3—Colorado State Hospital; 4—J. L. Gersick; 5—Colorado State Hospital.

COUNTY HERD:
1—Pueblo County Herd; 2—Jefferson County Herd.

MILK LIKE THEME SONG IN ARMY FOOD SUPPLY

"U. S. milk runs like a theme song through the vast military food supply, and probably there is no more important item in the soldier dietary than milk which we provide or attempt to provide in one form or another," according to Co. PaPul P. Logan of the Subsistence Branch of the Quartermaster General's Office.

"America's 26 million dairy cows are doing an unsung job of tremendous value to the armed forces and any increase in milk production will be a further contribution," he said, "as milk has so many uses in the war.

"Our men in Europe are receiving the equivalent of 18 ounces of milk per day. Our fliers returning from difficult missions require a glass of milk to relax their nerves. Milk bars will draw a 10-to-1 patronage from service men over other types of bars.

"Milk, butter, cheese and ice cream are big favorities and morale builders. Milk is also used in cooking and baking, and milk in powdered form goes to even the most distant fronts. Milk is also a component of the emergency ration and other special types of rations.

"The milk industry, including farmers, distributors and processors, deserve high praise for making more milk and milk products available to the armed forces.

"The distribution of fluid milk to the men during the huge training program is one of the outstanding supply accomplishments of the war. Our U.S. system of milk supply and distribution is one of our real economic assets."

Editor, Holstein-Friesian World:

Please enter my subscription for another year of the **World.** I sure have enjoyed it as it covers the breeding very well. I am a commercial dairyman with a grade herd but expect to go into pure-bred Holsteins next year.

I have a suggestion for your approval that I think would be interesting for all your readers and especially young breeders like myself and that is to run serials on the different strains of Holsteins describing their background, basic sires and dams, successful crosses, owners that have furthered the breed, etc.

E. A. McMurphy,
Merced, California.

Joan—"I like that fellow. He's like an old shoe."
Jane—"Yeah, a heel!"

Supply VITAMIN D EVERY STEP OF THE WAY!

CALVES AND HEIFERS

Young calves have to build strong bodies in a short time. They need your help with Calf Meals high in calcium and phosphorus, fortified with Vitamin D to speed these minerals into bone and tissue and to prevent the possibility of rickets. Vitamin D also helps calves develop strong, straight top lines, wide level rumps, well sprung ribs—bodies that will stand the strain of future milk production.

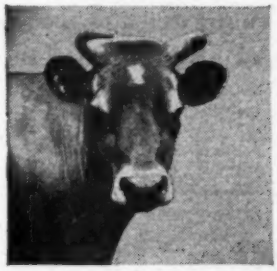

DRY COWS

During gestation the cow has a double job to do—replenish and maintain the minerals in her own body and build a sound skeleton for her calf. Be sure she gets plenty of calcium and phosphorus and adequate Vitamin D to put these minerals to work. During the six to eight weeks rest period before calving make sure a sufficient mineral and Vitamin D intake is continued so that calcium and phosphorus may be available for the milking period ahead.

MILKERS

Milk is high in minerals too! Every day calcium and phosphorus are being heavily secreted—going right into your milk pail. The heavier the milk production of your cows—the heavier the demand for these minerals. That's why careful feeders try to prevent waste of the cow's calcium and phosphorus intake by feeding Vitamin D to assist with ready assimilation of these minerals.

Fleischmann's Irradiated Dry Yeast—high in Vitamin D—is included in many quality calf meals, fitting rations, milking rations, dairy concentrates and mineral mixtures—to supply Vitamin D every step of the way.

$3.50 POSTPAID 5-POUND PACKAGE

If you cannot secure rations containing Fleischmann's Irradiated Dry Yeast, send $3.50 for a 5-lb. bag (postpaid) or ask your dealer. Contains enough for 10 cows for a year. Directions for all four-footed animals inside package. Address Desk HFW-11.

FREE BOOKLET. Just off the press. Tells you about the value of Vitamin D for four-footed animals. Send for your copy. Address Desk HFW-11.

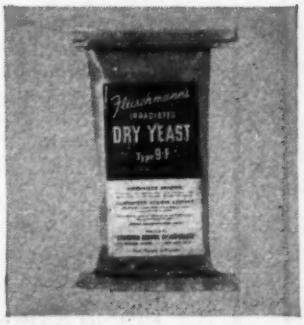

Fleischmann's
IRRADIATED DRY YEAST
STANDARD BRANDS INCORPORATED
SPECIAL PRODUCTS DEPARTMENT
595 MADISON AVENUE . . . NEW YORK 22, N.Y.

Rich in VITAMIN D For Four-Footed ANIMALS

THIRD *Milford Sale*

Thursday—November 30

At the Milford, Indiana, Sale Pavilion

Milford is located on Indiana 15, just 2 miles south of U.S. 6, and 10 miles south of Goshen.

60 Head of Registered Holsteins

38 splendid cows, mostly fresh or close up, nearly all young, and many with good records. They are exceptionally good and clean throughout . . . An outstanding group of young females, calves to bred heifers, tops for club work and foundation stock. Several good service age bulls.

ALL BANG'S AND T B NEGATIVE, MANY OF THE YOUNGER ANIMALS VACCINATED.

You Will Be Pleased With the High Avg. Quality

SAMPLES OF THE OFFERING

A 470-LB. 3.6% 5-yr.-old double granddaughter of K.P.O.P. Bess 23d; also a yearling son and 2-year-old daughter by a son of "Old Popeye" and from a 545-lb. dam.—Clarence Lehman.

A CANADIAN 3-yr.-old, lovely individual, with baby daughter by side, good 2-yr.-old record and going strong at 3y.—Charles Smoker.

A 452-LB. brood cow, splendid individual with great udder; also a good record 6-yr.-old springer.—Joe Gorsuch.

A 6-YR.-OLD, just fresh, and really pouring it out. One of the most dairy-like things in the sale.—Everett Rookstool.

A FRESH 2-YR.-OLD, from a 488-lb. dam, outstanding individual that was Res. Champion in good company.—Edith Ummel.

8 HEAD including 4 dandy yearling daughters of Jonabell Fenelon (double grandson of "Deubler"). Also splendid fresh daughter of Romeo Ormsby Korndyke Fobes and a son of "Fenelon" from a good record daughter of Lauxmont Admiral Rag Apple Della, good enough to head a good herd.—Kalb & Yoder.

3 FRESH COWS, all by Culver Paul Canary Duke, and what cows they are! Good udders, milking heavily, from top cow families. Also a son of Newman's great "Eden" sire from a 446-lb. 3.9% heifer—and a nice April heifer.—George Getz.

SALE STARTS NOON C.W.T.

Consignors

KENNETH PERKINS
JAMES UMMEL
WARNER & MORGAN
D. J. STAHLY
STOOKEY & SON
C. A. PETTIGREW
EARL GANGER
RAYMOND VAIL
INEZ UNZICKER & SON
GEORGE GETZ
KALB & YODER
EDITH UMMEL
EVERETT ROOKSTOOL
JOE GORSUCH
CHARLES SMOKER
CLARENCE LEHMAN

Catalog at the Sale
Send for
Illustrated Folder

T. H. BLOSSER

Goshen, Indiana

Albert N. McCardell Dispersal

Catalog Summary		
27 Females 2y & over (3 calves under 3 mos. sold with dams)	$ 7675.00	$451.47
3 Bred Yearlings	1110.00	370.00
3 Open Yearlings	500.00	166.67
3 Heifer calves over 3 mos.	575.00	191.67
1 Bull over 3 mos.	650.00	650.00
37	$10800.00	$400.00

This was one of the well-known and old-established herds of Maryland, (established in 1909) and the dispersal on October 16 attracted a large crowd of interested buyers. Significantly, a large part of the herd was purchased by Frederick County breeders, although there were many contending bidders from other sections. The herd had been in HIR test continuously since 1929 and every animal in the sale either had a record or was from a record dam. The herd average for each of the past 3 years was over 400 lbs. with a 430-lb. average in 1943, all on 2X milking. The herd had won the Maryland Holstein Association production trophy five of the past six years for herds on 2X milking. After the sale Mr. McCardell recalled he had complained at times about the expense of the Herd Test and had threatened to quit. But he said, "Now I know it was the best money I have ever spent on the herd."

There were no bulls offered except the herd sire. He was bred at Bellevue Farms, being a 2-year-old son of Bellevue Pontiac Bonheur (son of Montvic Bonheur Chieftain and out of the U. S. Champion 3X producers, Rolo Pontiac Burke Fayne, 1190.9 lbs.). The dam was a 677-lb. daughter of this same great record cow and sired by Ormsby Sensation 45th. He was purchased at $650 by A. E. Bowman, Hagerstown, Md.

Top of the sale, however, was a 6-year-old cow, Almont Retta Posch Ormsby, one of three daughters of a former herd sire, Winterthur Posch Great Paska, an 828-lb. son of King Posch Ormsby of Winterthur. C. Lease and Frances L. Bussard, Frederick, Md., were the buyers at $905. The same purchasers took one of the other sisters, Almont Ruth Posch Ormsby at $705, and the third one went at $515 to Ray Smith, Frederick, Md. Two others selling above $500 were daughters of another former herd sire, Wimbledon Rag Apple Emperor, a son of Carnation Emperor from a 705-lb. 4.29% dam. Both were purchased by Frederick Farms, Frederick, Md. Attention is called to the way the young animals sold, backed by generations of good breeding and known production.

The sale was managed by H. C. Barker, Bel Air, Md., who also read the pedigrees, with Emmert Bowlus and Glenn Trout as auctoineers.

Following is the list of buyers with details of animals selling over $300:

C. Lease and Frances L. Bussard, Frederick, (7)
Almont Retta Posch Posch Ormsby 1986441 (8-15-38) $905
Almont Ruth Posch Ormsby 2016505 (1-20-39) 705
Johanna Plus Diamond 2036521 (6-30-38) 460
Almont Recho Alice Ormsby 2347224 (10-13-42) 430
Kay Inka Ormsby Almont 1823553 (2-7-36) 400
Almont Kay Echo Ormsby 2309147 (4-16-42) 340

A. E. Bowman, Hagerstown
(Male) Belevue Honora Pontiac Willis 852904 (2-7-42) 650

G. B. Stevens, Frederick Farms, Frederick, (6)
Almont Jayl R.A. Ormsby 2166231 (9-4-40) 530
Almont Jol R.A.E. Ormsby 2062208 (9-26-39) 510
Almont Rae Ormsby 2044878 (7-19-39) 430
Almont Adorl Raecho Ormsby (9-26-41) 430
Inka (4-5-38) 310
Walker Lady Piebe 1663574 (5-13-33) 300

Ray Smith, Frederick
Almont Jan Posch Ormsby 1929993 (10-20-37) 515

F. P. Asher, Jr., West River, (4)
Almont Adol R.A.E. Ormsby 2235127 (5-22-41) 445
Almont Neeny Echo Ormsby 2276016 (12-6-41) 400
Almont Add Echo Ormsby 2309146 (4-6-42) 395
Almont Kinkel R.A.E. Ormsby 2238837 (4-26-41) 360

Brodie Properties, Inc., Boyds
Almont Adur Echo Ormsby 2339328 (10-20-42) 360

George W. Leakin, Jefferson
Ada Posch (11-14-35) 340

C. Staley Weller, Woodbine
Piebe Pontiac Walker 1851939 (8-6-35) 300

Other buyers were (from Maryand) R. A. Harrell, Boonsboro; Steve Kahoe, Bel Air; George Edward Thrasher, Jefferson; George H. Castle & Sons, Mt. Airy; W. K. Trussell, Dickerson; and M. J. Ellmore of Herndon, Virginia.

Don't miss a SINGLE CALF . . .
. . . when your VETERINARIAN vaccinates against BANG'S DISEASE

*One of the best preventives of Bang's Disease is Jen-Sal's BRUCELLA ABORTUS VACCINE, produced from official U. S. Government Strain 19 live culture by skilled veterinary technicians. All Jen-Sal vaccine is tested for purity and safety on LIVE ANIMALS before release to your Veterinarian for field-use.

The only *effective control* of costly Bang's Disease is the vaccination* by your Veterinarian of *every calf in your herd* . . . plus, of course, the proper disposal of infected older animals. With Bang's Disease eliminated, you'll be assured of healthier future breeding stock, higher values on animals you sell, better calf crops and a safer milk supply. So don't miss a *single calf*—when your Veterinarian vaccinates* against Bang's Disease.

Jen-Sal
BRUCELLA ABORTUS VACCINE
Available thru your VETERINARIAN
A product of the Jensen-Salsbery Laboratories, Inc.

THIS GOOD EARTH!

NOT LONG AGO, this wasted ground was productive Normandy farm land. Now it is so blighted by bombing, mines and chemicals that years must pass before it can be reclaimed.

Your farm has been spared all this. But because we need extra food supplies, and our farm equipment manufacturing is devoted to war needs, your farm is likely to be overworked and under-equipped. And other enemies can attack it, such as soil erosion, sickness or accident, weather, neglect.

Unlike the farmers of unoccupied lands, you can protect yourself against these dangers.

While the War Bonds you buy are helping to outfit our fighting men, they are building up your financial reserves so that when your Bonds mature, they will help you recondition your fields, and replace your worn-out machinery, tools and buildings.

So buy every War Bond you can. It's the least you can do to support our Armed Forces. It is also the best thing you can do to conserve your own good earth.

5 REASONS FOR INCREASING YOUR WAR BOND PURCHASES

1. The tempo of this war is hitting its highest point. Government expenditures for war are at the peak. MORE MONEY IS NEEDED . . . NOW!
2. In proportion to WHO HAS THE MOST MONEY, individuals are not buying their share of War Bonds. America must correct this situation.
3. War Bonds provide the farmer and rancher with the financial reserve he *must* have to survive the ordinary ups and downs of farming as a business.
4. Money will be needed urgently at a future date to replace and repair farm equipment, machinery, and buildings. War Bonds will provide it.
5. War Bonds are the safest investment in the world, return a good rate of interest, are easy and convenient to buy . . . from bank, post office, rural mail carrier or Production Credit Association.

For America's future, for *your* future, for your children's future

Keep Backing 'em Up-

WITH WAR BONDS!

The Treasury Department acknowledges with appreciation the publication of this message by

Holstein-Friesian World
Lacona, N. Y.

Illinois State Sale

(Continued from Page 17)

Raretime Correction Beets 2188165 (8-8-40) 400
(Philip Suprenant & Son, Raretime Farm, Kankakee, Ill.)
Getzendaner Inka Ormsby Tida Ona 2295507 (2-12-41) 400
(Geo. M. Getzendaner, Getzendaner Farm, Mt. Morris, Ill.)
Getzendaner Inka Ormsby Tidy Julia 2295508 (1-3-42) 400
(Geo. M. Getzendaner, Getzendaner Farm, Mt. Morris, Ill.)

G. A. La Munion, Joliet, Illinois:
Illini Illaflood Mabel Jane 2211745 (1-27-41) 420
(University of Illinois, Urbana, Ill.)

Sinnissippi Farms, Inc., Oregon, Illinois: (4)
Bellevue Bonheur Phillipa 2049786 (3-22-39) 390
(Chas. W. Wray, Leco Dairy Farm, Grayslake, Ill.)
June-Side Ollie Inka Duchess 2108943 (10-13-39) 375
(Roi W. Degner, Degners P.B.H. Farm, Amboy, Ill.)
Abbekerk Fobes Piebe 2144953 (1-30-38) 350
(Elbert Elsbury, Gurnee, Ill.)

Harry Pickett, Allegan, Michigan: (4)
Lowridge Ormsby Toots Sensation 2338025 (7-15-42) 380
(Leslie H. Geddes, Lowridge Dairy Farm, Winnebago, Ill.)
Lowridge Ormsby Sensation 2291172 (1-20-42) 380
(Leslie H. Geddes, Lowridge Dairy Farm, Winnebago, Ill.)
Lowridge Carnation Sen Maid 2304559 (3-3-42) 380
(Leslie H. Geddes, Lowridge Dairy Farm, Winnebago, Ill.

George Leikam, Prairie View, Ill.:
Helen Posch Fobes 2366980 (11-6-42) 350
(Beckman Bros., Prairie View, Ill.)

Sleepy Hollow Farm, Dundee, Ill.:
Rose Carnation Pontiac 2044328 (8-3-38) 350
(Dr. H. F. Meacham, White Oaks Farm, Bartlett, Ill.)

Martin Loeber, Palatine, Illinois:
Flora Ormsby Brook WIS 2162321 (10-21-39) 350
(Mooseheart Farm, Mooseheart, Ill.)

Herbert Kohl, Matteson, Illinois:
(Male) Mooseheart Admiral Pinky Lad 902119 (12-19-43) 350
(Mooseheart Farm, Mooseheart, Ill.)

Calvin Meyer, Peotone, Illinois:
Lincoln-Side Clothilde Chieftain (1-1-42) 345
(Joe George, Lincoln-side Farm, Cortland, Ill.)

Paul L. Battey, Mundelein, Ill.: (4)
Lilac Hill Minnie Dictator Fobes 2347044 (6-19-42) 340
(Henry Wegener, Lilac Hill Farm, Ingleside, Ill.)
Pauline Inka Ormsby Star 2456863 (5-6-42) 300
(Lee McCracken, Amboy, Ill.)

Elmwood Farm, Lake Forest, Ill.
King Bessie De Kol Vale 2112115 (1-18-40) 325
(Hans Peterson, Capron, Ill)

Curtiss Candy Company, Chicago, Ill.:
Pond Gate Ormsby Dahlia 2391909 (1-17-43) 320
(Mrs. Paul Magnuson, Pond Gate Farm, Dundee, Ill.)

C. Harold Moody, Cambridge, Ill.:
Johanna Homestead Bess Ormsby 2313151 (8-23-41) 300
(Elbert Elsbury, Gurnee, Ill.)

BRITISH FRIESIANS AVERAGE $1088

A selection from Mr. W. J. Bunting's Alsopdale British herd was sold at auction October 17, with 41 fully registered lots selling for an average of over 272 pounds (approximately $1088.) A pure-imported 3-year-old was the top selling animal at 600 Gs.

Buy More War Bonds and Stamps

For Christmas

Give him a new herd register . . . or a copy of the new edition of Mark Keeney's best seller — COWPHILOSOPHY ($3.00 postpaid). Orders received by December 10, should reach you by Christmas. Select the herd register from the list below.

The "Master"

A three-ring loose leaf binder and 11½x9 in. sheets for 75 cows, 8 extra pedigree blanks, loose leaf index, and extra supplemental sheets for recording your herd operations. Genuine DuPont Fabrikoid cover. High class in appearance, workmanship, wearing quality. Recommended for breeders who keep records with a typewriter. A very popular number.

PRICE $5.00

The Pocket-Size Loose Leaf

5¼x8¼ in. Loose leaf blanks for 87 females, 10 males, 3 service record blanks, loose leaf index. Same binding as the "MASTER," flexible, waterproof, stainproof. Two rings. Can keep typewritten records.

PRICE $3.50

The Pocket-Size "Standard"

4½x8 in. Wire-O binding (same as the "STANDARD"). Space for 50 animals plus service records and other important herd information. Dead sheets may be removed, new ones inserted. Not recommended for breeders who like to keep typewritten records. Convenient for pasture and barn use.

PRICE $1.50

The World Barn Book

A handy Manila-bound book to hang on a nail in the barn. For on-the-spot recording of all services, births, and other basic herd information. Space for 50 cows and several years' breeding records. FREE WITH EACH HERD REGISTER ORDER or only 50c postpaid when ordered separately.

Send Remittance With Order To

Holstein-Friesian World
LACONA, NEW YORK

Indiana State Sale

(Continued from Page 17)

(G. C. Arbogast, Selma, Ind.)
Byron Collier, Wilkinson, Ind.:
Wisconsin Bess Fayne Queen 3d 2006700 (4-18-38) 370
(L. J. Osborn, Huntington, Ind.)
(Uncataloged entry) 310
Mrs. Etta Brewer, Fairmount, Ind.:
Colantha Ormsby Pansy Violeta 2346945 (7-19-42) 360
Pauline Korndyke Hattie 2334566 (1-22-42) 300
(Bridge & Ivey, Royal Center, Ind.)
Ronald Smith, Jonesboro, Ind.:
Ouilmette Posch Annette 2341899 (7-25-42) 350
(James Bridge, Royal Center, Ind.)
Francis Jordon, Blountsville, Ind.:
Highland Sensation Messie 2411998 (5-14-43) 350
(St. Vincent School, Vincennes, Ind.)
George Nees, Carmel, Ind.:
Highland Sensation Nig 2453995 (7-23-43) 335
(St. Vincent School, Vincennes, Ind.)
Donald Smith, Jonesboro, Ind.:
Cedar Bend Elspeth 2439170 (3-5-43) 325
(George H. Neises, Hoosier Dell Farm, Crown Point, Ind.)
R. A. Hood, Yorktown, Ind.: (7)
Dawn Oris Della Ormsby Della 2204029 (10-22-40) 325
(Oren Wright, Greenwood, Ind.)
Alderhurst Della Successor 2381304 (8-18-42) 310
("Alderhurst", John Ummel, Jr., Elkhart, Ind.)
Edward Lehman, Remington, Ind.:
(Uncataloged Entry) 310
John Dellinger, Jeffersonville, Ind.:
(Male) Transmitter Pride Fobes 906447 (12-2-43) 300
(Oren Wright, Greenwood, Ind.)
Elbert Blair, Warren, Ind.:
Fobes Pontiac Cascade 1981066 (9-12-37) 300
(Bridge & Ivey, Royal Center, Ind.)

Other buyers, all from Indiana, were: Weideman & Bossard, Peru; Dan Freds, Huntington; C. S. Weldy, Wakarusa; Homer Schwendler, Crawfordsville; Hubert O'Haver, Indianapolis; John Pfaker, Warsaw; John Fanahan, Peru; Walter Bratton, Crawfordsville; Ross Fleischhauer, Mulberry; Arthur Wiley, Lebanon; Elmer Grotrian, Monroesville; Charlie Perkins, Hooperston.

Fast Worker

Him—"He's the kind of a man I admire. He's reputed to have a good head on his shoulders."

Her—"Yes, and a different one every night!"

Do YOU have breeding troubles?

Many "Shy Breeders" and inactive bulls can be helped by Rex Wheat Germ Oil. Get it from drug store or feed dealer.

Guaranteed: Your money back if you are not satisfied.

Write for FREE booklet

Vellin Corporation, 12 Oak St., Monticello, Ill.

PIONEER DAIRY FEEDS

Tomorrow's Feeding Program Today!

PIONEER —
- CALF STARTER
- DRY & FRESHENING
- BULL FEED
- DAIRY SUP-PEL
- TEST FEED
- PRODUCTION FEEDS

Feeds that pioneered in being different . . .
They're open—loose—flaky!

HALES & HUNTER CO.
CHICAGO, ILL. WILMINGTON, DEL.
Manufacturers of Red Comb Poultry Feeds

BULL BORN JUNE 21, 1944

Dam has 6 records averaging 555 lbs. fat on 2X, two in 305 days. Sire's dam, "DEWDROP", the world's champion for 6, 7 and 8 lactations on 2X. Dark in color, straight, deep, showy, and backed by production with test.

Price $250 Delivered and Guaranteed.
DOUGLAS HART. Woodstock, Ont.

Bulls for Sale

Young bulls for sale that will improve your herd and increase your milk checks; each combining the blood of Governor of Carnation, Matador Segis Ormsby, Sir Inka May and 60 or more dams each having a yearly record of over 800 lbs. fat. I have more than doubled milk production per cow in eight years by using bulls of Carnation breeding. You can do the same; and I will sell you one of breeding age for $150 down according to age.

H. W. VAN SANT
Cuyler, N. Y.

FOR SALE

Vaccinated heifers from R.O.P. dams. Some bred to Smith Haven Rag Apple Monarch, grandson of Lochinvar. Others to son of Montvic Posch Chieftain, double grandson of Johanna Rag Apple Pabst.

Fully Accredited and Federally Listed.

Howard J. Fretz
Stevensville, Ontario

MAKE HAY WHILE THE SUN SHINES—
BUY WAR BONDS

DR. LARSON'S KOW KLEENER

A SAFE and SIMPLE AFTERBIRTH TREATMENT

A method which saves cows, time and money, and can be used by any farmer for the removal of retained afterbirth. No disagreeable and dangerous hand work; no capsules or flushing with solutions. Medication is inserted by air and membranes come away naturally, leaving no infection, no putrefaction, no odor nor discharge. Cows breed back easier. Successfully used in our veterinary practice for the past 15 years.

Dr. Larson's Kow Kleener equipment, complete with 1 can of compound (enough for 10 treatments) and complete information, only $6 postpaid. Money refunded if not satisfied. Order today and be ready for that next cow, or write for fully illustrated circular.

Dr. Larson's Animal Hospital
DEPT. HF FERGUS FALLS, MINN.

Holstein Letterheads

Make an Ideal Christmas Present

Orders received up to December 5 will be delivered in time for Christmas. 500 sheets and envelopes of Hammermill Bond from $7.17 up, single color; $10.67 up, two-colors. White paper only. Free portfolio of samples sent on request.

It's a useful gift, and one that will be remembered every time he writes a letter.

CORSE PRESS, Inc.
"Holstein Printers Since 1890"
SANDY CREEK, NEW YORK

WORLD Ads Bring Results

TAYLOR SALE SERVICE

FRANK H. TAYLOR, Cortland, N. Y. FRED J. SALTSMAN

Complete pure bred auction sale service, including preliminary arrangements, advertising, cataloging, auctioneering, clerking. Get our estimate.

ELROC HOLSTEINS
Our Dunloggin herd sires are doing a real job building up our herd. We can furnish bull calves carrying 75% Dunloggin blood lines.
Admiral-Woodmaster Cross
EARL D. ROCKWELL
Union City, Pennsylvania

SIR BESS Bred Bulls
☆ From AR RECORD DAMS
Sired by **Sir Bess Ormsby Fobes Dictator,** our son of the 4.4% 2-yr.-old daughter of the 969-lb., 4.3% "Eden" cow at Maytag by their son of "Barbetta", 991 lbs., 3.8%. Out of our best A. R. dams and priced reasonably.
Write today to **RAYULMN FARM,** 5200 Loraine Ave., Detroit 8, Mich.

BRED-FOR-PRODUCTION
Holsteins for Sale
Heifers and Cows, also some Bulls.
WAUKESHA COUNTY HOLSTEIN-FRIESIAN BREEDERS' ASS'N
Fred E. Klussendorf, Sec'y.
R. 5, Box 940 — Waukesha, Wis.

GOOD HOLSTEINS FOR SALE
Cows . . Heifers . . Serviceable Bulls
For good Holsteins, either registered or grades—one or a carload—come to Jefferson County, Wis. Let us quote you prices on quality cattle from healthy herds. Free fieldman's service.
JEFFERSON CO. HOLSTEIN BREEDERS' ASS'N.
Fort Atkinson, Wisconsin

COVER GIRL

POSCH ORMSBY FOBES DEAN, our junior sire, is a son of the grand 17-year-old matron that graces the cover of this issue of the **World.**

We offer two outstanding young sons of him for sale:

E. T. 170
Born Jan. 10, 1944. His dam has HIR records of 534.8 lbs. at 2y and 513 lbs. at 3y. Next dam, a prize-winning 2-year-old Minn. State Fair, 1939, has two records of 637 and 658 lbs. fat, 3.9% test. Third dam has 571.5 lbs., 3.8%. The dam is sired by a well-proven son of a former All-Time All-American bull.

E. T. 182
Born May 7, 1944. Dam has a long string of HIR records from 440 to 699.7 lbs., 3.7%. An outstanding individual.

RAWLEIGH FARMS
Freeport, Illinois

HOLSTEINS INVADE THE EVERGLADES

Since the day when gigantic earth-moving machinery lowered the water table in Florida's Everglades area, to permit farming operations, dairymen vacationing in this semi-tropical paradise have marveled at the fertility contained in the depthless, black, organic soil. Until the past few years, however, it was believed that cattle raising on this fertile soil would be impossible because of mineral deficiencies which occasioned nutritional unbalance in the animal body.

The Everglades Agricultural Experiment Station developed a mineral supplement which is fed in the form of salt licks. During the past few years beef cattle, numbering into the high thousands, have grazed on the protein-rich grasses of the Everglades.

Now the registered Holstein-Friesian cow, which during her two thousand years of development to her high state of efficiency, has met the climatic, feed and managerial setup of dairymen working the world around, has invaded the Florida Everglades. R. E. Kurtz, Ft. Myers, Florida, who owns several thousand acres in the very heart of the tillable section of the Everglades near Moore Haven, has purchased a registered foundation herd from South Carolina College of Agriculture and Carolina State Hospital at Columbia, and is organizing a breeding and feeding program in line with suggestions made by Hamlin L. Brown, Florida's efficient Extension Dairyman and Allen N. Crissey, Southeastern Holstein Fieldman, who recently studied the possibilities for dairy farming in the Everglades area.

Like America's armed forces, the registered Holstein-Friesian cow has never met a climatic or feed situation which she was unable to conquer.

INVASION AND THE FOOD OUTLOOK

A comprehensive survey, recently completed by Guarantee Trust Co. of New York, brought forth some interesting estimates of food requirements which American Agriculture will be called on to meet. Because manufactured milk products can load any given ship space with more digestible human nutrients than can any other natural or synthetic food yet produced, it is safe to predict that the dairy industry will supply a major part of the food shipment to European countries.

Extracts from the Guarantee survey are:

"As the final Allied drive in Europe gains momentum, the provision of food for liberated populations will become an increasing problem. Even before the fall of Rome, the flow of relief supplies to Italy had attained a volume of 100,000 tons monthly, most of which consisted of foodstuffs. The conquest of the Italian capital is estimated to have added more than two million persons to the number whom the Allies have assumed the responsibility for feeding. The warning to the French people to store food during the weeks preceding the invasion may be taken to imply that as the battle lines move forward, the task of furnishing essential food supplies for civilians will be taken up by the Allied military authorities. **Every advance toward the ultimate victory, therefore,** will increase the demands on the food resources of the United Nations and will emphasize anew the importance of food as a weapon in winning the war."

HOLSTEIN SHOW AT OKLAHOMA

Reports from the Oklahoma State Fair and Exposition, held at Oklahoma City September 23-29, state that in the Holstein Show, Neale Farms, Waco, Texas, took senior and grand championships for males with Carnation Ranger 837632, junior championship female with T J O Jane 2236681 and senior and grand champion female with the mature cow G L Inka 1881049. In addition they collected 10 first places and one second. Sharing the runner-up placings were Dick Atlee, Oklahoma City, who exhibited 7; Edward . Boyd, also of Oklahoma City, who brought 11; Russell John, Lawton, with 3; D. G. Meier & Sons, Hitchcock, with 17; and Woods and Sons, Verden, who brought 13. In the yearling bull class an animal from the Woods herd took the blue and was made junior champion male.

Among bull calves first place went to the Meier herd. Meier also took first with Dairy Herd and Get of Sire. To the Boyd herd went the blue on produce of dam.

The Royal Agricultural Society of Britain, whose annual livestock show is the oldest in the world with a history extending back over 100 years, announces that no show will be held in 1945 regardless of the future course of the war. Definite plans, however, are being made for a resumption of these great exhibitions in 1946. The Society recently sponsored a meeting of all branches of agriculture to outline post-war plans and policies for the nation's agricultural production and marketing.

DUNDAS COUNTY
CANADIAN HOLSTEIN-FRIESIAN CATTLE
The county of DUNDAS borders New York State between Massena and Ogdensburg. There are more Holstein cattle per square mile than any other district in Canada, of unsurpassed blood lines and health qualifications. Export papers furnished. Pay us a visit, write or phone our sales agent.
DUNDAS HOLSTEIN BREEDERS' CLUB — Albert R. Wilson, Sales Agent.
Telephone 101, Morrisburg, Ontario.

ADVANCED REGISTRY REPORTS

Holstein-Friesian Association of America

Advanced Registry Report No. 6

Advanced Registry

This report includes 165 Advanced Registry records, 51 in the Ten Months Division and 114 in the Yearly Division. Of the total, eleven are in classification 4X, 104 in 3X, and 50 in 2X.

The highest record cow in the report is Pansco Belle War 1979894 (E.). She was bred and owned by F. F. Pellissier, Whittier, California. She has made a full-aged record of 25050.0 pounds milk, 3.8%, and 945.7 pounds fat in classification 2X of the Yearly Division. There are four other cows in the report with records of 800 to 910 pounds fat.

New state leaders are listed for eight states: Montana, Nebraska, Nevada, Colorado, Illinois, Massachusetts, Michigan, and South Dakota. Three of the animals are new state champions for milk as well as fat.

Herd Classification

In this report we are listing 35 herds that have been inspected and classified, showing the number of animals in each of the six classification groups and an average score for the herd. The high score of 87.5% is not for a herd but for one bull that was classified for J. R. Robinson & Son, Owego, New York. Aside from this individual rating, the highest score was 85.3 for a herd of nine cows owned by D. W. Huenink, Cedar Grove, Wisconsin. Other herds scoring over 80 are: Leonard Mirsberger, Hilbert, Wis.; Daniel F. Bull, Excelsior, Minn.; Southeastern Pa. Art. Breeding Coop., Landisville, Pa.; William H. Landis, East Greenville, Pa.; Louisiana State University, Baton Rouge, La.; Silvis Farms, Inc., Greensburg, Pa. The largest herd to achieve an 80% score is Louisiana State University, with 46 animals. Three of these high-scoring herds, those of Daniel F. Bull, William H. Landis, and Louisiana State University, each have one "Excellent" animal. There is one other "Excellent" animal in the herd of George School in George, Pennsylvania.

NEW STATE LEADERS IN REPORT NO. 6

Ten-Months Division

Montana

		Milk	%	Fat
Lady Bess Di-Klaver Allie-Gerb Paul H 2233961	3X-2-1-17	14473.1	3.8	548.2
U. S. Dairy Division, Huntley, Mont. (C.C. 162d) (Also first in milk in its class)				

Nebraska

		Milk	%	Fat
N P Becky Beauty Carnation 2268432 (G)	2X 2-0- 5	12412.6	4.4	543.5
University of Nebraska, North Platte, Nebr. (C.C. 162d)				

Nevada

Haltom Colantha Inka Perfection 2141793	3X 6-9- 8	16746.6	3.1	513.0
E. L. Cord, Dyer, Nevada (C.C. 177d) (Also first in milk in its class)				
Intermountain Lucy Papoose 2184559	3X-3-11-5	16720.4	3.2	528.7
E. L. Cord, Dyer, Nevada (C.C. 181d) (Also first in state regardless of age in Classification 3X) (Also first in milk in its class)				

Yearly Division

Colorado

Jaysee Varsity Ormsby Moole 2207014	2X-2-3-5	13857.8	3.6	499.2
The Jewish Consumptives' Relief Society, Spivak, Colo.				

Illinois

Posita Greenaway Nellie 2328152	3X 3-2-24	22557.6	3.9	876.7
R. V. Rasmussen, Lake Forest, Ill.				

Massachusetts

Susie Abbekerk Vale 2309928	3X 3- 4-17	18376.2	3.9	719.7
W. J. MacHarrie, Boston, Mass.				

Michigan

Creston Dora Creamelle 2073926	2X 3-11-27	18354.0	3.3	604.5
M. D. Buth, Comstock Park, Mich.				

Montana

Lady Bess Di-Klaver Allie-Gerb Paul H 2233961	3X 2- 1-17	16527.7	3.9	638.6
U. S. Dairy Division, Huntley, Mont.				

South Dakota

Redfield Gypsie Ormsby Segis 2187928	3X 2- 8- 5	14954.7	3.9	580.4
State School & Home, Redfield, S. Dak.				

Ten-Months Division 4X

Full-Aged Class

Name of Cow Sire, Breeder and Owner	Age y.	m.	d.	L. of R.	Car. Calf	Milk Lbs.	Per ct.	Fat ft. Lbs.
Wisconsin Bluebell King 1761572 (King Della Fobes)	8	4	10	305	189	16815.6	3.5	594.0
B. & O., Wisconsin State Reformatory, Green Bay, Wis.								
Martyholm Pontiac Canary 1776050 (Hoesly Canary Crown Prince)	8	10	24	305	175	16637.1	3.6	593.0
B., F. C. Marty, Monticello, Wis. O., Wisconsin State Reformatory, Green Bay, Wis.								

Ten-Months Division 3X

Full-Aged Class

Sensation Lass Marathon 1884701 (Ormsby Sensation Marathon)	7	1	11	305	178	16665.0	4.2	697.1
B., J. J. Pangmon, Whitehall, N. Y. O., W. J. MacHarrie, Boston, Mass.								
Ionia Marathon Aaggie Sadie Vale 1860986 (G.P.) (Traverse Echo Model Marathon)	7	2	20	305	190	20477.6	3.1	644.1
B. & O., Ionia State Hospital, Ionia, Mich.								
Minnie Segis Pluto 2467158 (Abegweit Blackstone)	6	0	7	305	183	14871.7	3.9	583.0
B., Estate of Richard Honey, Dartford, Ont. O., W. J. MacHarrie, Boston, Mass.								
Earlham E I S O Daisy 1924048 (G.) (Elkhorn Inka Segis Ormsby)	6	0	2	305	233	15604.9	3.7	569.9
B. & O., Earlham College, Richmond, Ind.								
Uneeda Ormsby Pansy Flossie 1905316 (G.P.) (Romeo Ormsby Korndyke Fobes)	6	2	20	266	202	14677.3	3.9	569.1
B., Leonard Hibschman, Syracuse, Ind. O., Earlham College, Richmond, Ind.								
Rose Fayne Pet 1866092 (V.G.) (Admiral Pet)	7	2	13	305	175	14902.1	3.8	566.4
B., Allen Yoder, Goshen, Ind. O., Earlham College, Richmond, Ind.								
Du-Pa-Ri Laura Ormsby 2060989 (King Colantha Creator Ormsby)	7	1	10	305	198	14609.8	3.8	556.8
B., J. V. McCarthy Co., Joliet, Ill. O., Du Page River Farm, Joliet, Ill.								
Pabst Cascader Dora Wayne 1625192 (E.) (Carnation Sensation)	10	1	24	305	174	13082.6	4.0	527.1
B. & O., Pabst Farms, Oconomowoc, Wis.								
Haltom Colantha Inka Perfection 2141793 (Carnation Inka Colantha)	6	9	8	305	177	16746.6	3.1	513.0
B., G. W. Haltom, Nampa, Idaho. O., E. L. Cord, Dyer, Nevada State Leader for Fat and Milk								
Keyes Elmville Alcartra 2398078 (Elmville Prince)	8	2	23	204	177	14425.4	3.2	468.7
B., John Craven, Bath, Ont. O., Charles Stroh, Suffield, Conn.								
R M F Colantha Mars 1978703 (Colantha Creamelle Hartog)	5	5	2	305	207	11477.7	3.8	441.8
B. & O., McLaury Bros., Portlandville, N. Y.								
Haltom Fair Oak Ormsby June 2141798 (Fair Oak Segis Matador)	5	8	26	284	230	13341.1	3.2	426.7
B., G. W. Haltom, Nampa, Idaho. O., E. L. Cord, Dyer, Nevada								
Rutgers Ormsby Ramona 1625177 (King Ormsby Jo Especial)	10	8	11	305	162	13856.3	3.0	421.3
B. & O., New Jersey Agr. College, New Brunswick, N. J.								

Senior Four-Year Class

Austindale Supreme Ormsby 2085745 (Greenwood Dean Ormsby Hiram)	4	8	14	305	213	14716.5	3.5	518.2
B., R. C. Church, Baldwinsville, N. Y. O., Cornell University, Ithaca, N. Y.								
Earlham Elkhorn Mary 2033717 (G). (Elkhorn Inka Segis Ormsby)	4	6	12	305	181	13896.0	3.5	482.4
B. & O., Earlham College, Richmond, Ind.								
Adohr Velvet Juliet 2016826 (King Julia Triune De Kol)	4	10	14	305	184	13742.3	3.2	434.5
B. & O., Adohr Milk Farms, Tarzana, Calif.								

Junior Four-Year Class

Marie Sylvia Abbekerk 2467159 (Duke Francy Sylvius)	4	2	5	305	170	17896.6	3.1	555.3
B., Estate of Richard Honey, Dartford, Ont. O., W. J. MacHarrie, Boston, Mass.								

Name of Cow, Sire, Breeder and Owner	Age y.	m.	d.	L. of R.	Car. Calf	Milk Lbs.	Per ct.	Fat lt. Lbs.
Senior Three-Year Class								
Intermountain Lucy Papoose 2184559 (Prince Lula Supreme)	3	11	5	305	181	16720.4	3.2	528.7
B., Weiser Independent School District No. 1, Weiser, Idaho. O., E. L. Cord, Dyer, Nev.								
State Leader for Fat & Milk								
Dunloggin Fond Segis 2063518 (G.P.) (Dunloggin Fond Memory)	3	6	19	302	209	12725.8	3.5	448.4
B., J. Natwick & Co., Ellicott City, Md. O., Rex Farms, Muskegon, Mich.								
Junior Three-Year Class								
Pabst Pride Vale 2108538 (Pabst Cascader Pride)	3	1	7	305	165	12282.7	3.9	473.8
B. & O., Pabst Farms, Oconomowoc, Wis.								
Betty Fayne Creamelle 2398087 (Fayne Bos Harry)	3	2	7	259	182	12180.5	3.2	390.2
B., J. N. Webster, Athens, Ont. O., Charles Stroh, Suffield, Conn.								
Senior Two-Year Class								
Strathmore Lady Aaggie Hello 2355359 (G). Colony Vale Romeo Sir Hello)	2	7	22	305	173	13706.6	3.4	472.6
B., C. P. R. Demonstration Farm, Strathmore, Alta. O., Curtiss Candy Co., Arlington Heights, Ill.								
McDonogh Anita 2201399 (McDonogh Lieutenant)	2	6	3	305	165	9752.5	3.5	336.7
B. & O., McDonogh School, McDonogh, Md.								
Junior Two-Year Class								
Lady Bess Di-Klaver Allie-Gerb Paul H 2233961 (Sir Bess Nora Lad)	2	1	17	305	162	14473.1	3.8	548.2
B. & O., U. S. Dairy Division, Huntley, Mont.								
State Leader for Fat & Milk								
Posita Bessie Tillie 2267089 (King Bessie Posita)	2	1	24	305	168	14187.7	3.8	537.5
B. & O., R. V. Rasmussen, Lake Forest, Ill.								
Trefoil Josephine Segis Lass 2195273 (Carnation Superior Segis Beauty)	2	3	15	305	210	14859.5	3.3	494.8
B., Loren Heinzman, Geneva, N. Y. O., H. H. Rathbun, Oriskany Falls, N. Y.								
Lady Bess Klaver Di-Paul C Ona 2233967 (Sir Bess Nora Lad)	2	0	21	305	163	13240.0	3.5	468.6
B. & O., U. S. Dairy Division, Huntley, Mont.								
Lady Bess Klaver Di-Paul Helen U 2233966 (Sir Bess Nora Lad)	2	0	5	305	160	13687.8	3.3	446.4
B. & O., U. S. Dairy Division, Huntley, Mont.								
Intermountain Ideal Buttercup 2228763 (Sleepy Hollow Ideal Patty)	2	2	17	279	227	12517.0	2.8	351.6
B., Weiser Independent School District No. 1, Weiser, Idaho. O., E. L. Cord, Dyer, Nev.								
Ten-Months Division 2X								
Full-Aged Class								
Oostie Mayflower 1968267 (Premier Oostie)	5	7	14	305	201	15332.4	3.8	577.7
B. & O., A. C. Oosterhuis, Oconomowoc, Wis.								
Bessie Fobes Hilda 1854288 (G.) (King Bessie Man-O-War)	6	0	17	305	160	16554.3	3.3	542.5
B., Henry & George Van Driest, Cedar Grove, Wis. O., Henry Van Driest, Cedar Grove, Wis.								
Nellie Bessie Fobes 1957649 (V.G.) (King Bessie Man-O-War)	5	0	16	305	182	15581.7	3.4	523.2
B. & O., Henry Van Driest, Cedar Grove, Wis.								
West-Villa Mooie Burke Amanda 2118835 (West-Villa Mooie Acca Duke)	5	4	18	305	209	11947.7	3.5	415.8
B., Michael Westphal, Elkhorn, Wis. O., Maytag Dairy Farms, Inc., Newton, Iowa								
Du-Pa-Ri Colantha Annie 2060999 (King Colantha Creator Ormsby)	7	2	1	285	218	10098.2	3.3	338.0
B., J. V. McCarthy Co., Joliet, Ill. O., Du Page River Farm, Joliet, Ill.								
Senior Four-Year Class								
Correction Queen Modest 2039753 (Correction Ideal King)	4	8	18	305	172	11954.2	3.8	453.9
B. & O., Milwaukee County House of Correction, Milwaukee, Wis.								
Junior Four-Year Class								
Oostie Premier Ann 2071715 (Premier Oostie)	4	2	12	305	177	13714.9	3.8	516.1
B. & O., A. C. Oosterhuis, Oconomowoc, Wis.								
Junior Three-Year Class								
Winterthur Fobes Dad Don Uasa 2091192 (Posch Ormsby Fobes 14th)	3	4	18	305	162	13211.6	3.8	501.3
B. & O., H. F. duPont, Winterthur, Del.								
Plain View Sadie Fobes Progressor 2145670 (King Bessie Progressor 25th)	3	4	25	305	154	14745.0	3.2	474.9
B. & O., Imig Brothers, Neillsville, Wis.								
Mokawana Della Fobes Betty 2162540 (Colonel Ormsby Fobes)	3	5	16	300	239	12439.3	3.4	421.1
B. & O., E. H. Knodt, Rosemount, Minn.								
Crownhurst Perfection Minita 2082512 (V.G.) (K B K O Perfection)	3	3	24	305	182	11713.6	3.5	409.2
B., The Blount Lumber Co., Lacona, N. Y. O., Blount & Robbins, Lacona, N. Y.								
Maud Ormsby Fobes Sensation 2060560 (V.G.) (Sir Superb Sensation)	3	0	1	305	228	9303.9	4.1	380.9
B., Harvey Hamann, Sheboygan, Wis. O., Henry Van Driest, Cedar Grove, Wis.								
Senior Two-Year Class								
Du-Pa-Ri Segis De Kol 2170464 (King Bessie Don Senor)	2	11	24	305	190	10557.2	3.7	389.7
B. & O., Du Page River Farm, Joliet, Ill.								
Brenfar Posch Man-O-War Inka 2194909 (Senator Fayne Man-O-War)	2	11	7	305	169	9478.9	3.7	347.2
B. & O., Brennan Farm, Elkhorn, Wis.								
Junior Two-Year Class								
N P Becky Beauty Carnation 2268432 (G.) (Carnation Sunnyslope Governor)	2	0	5	305	162	12412.6	4.4	543.5
B. & O., University of Nebraska, North Platte, Neb.								
State Leader								
Jonabell Citronella 2198771 (Dunloggin Standard)	2	5	18	305	184	10025.2	4.1	408.2
B., L. W. Nisbet, Loveland, Ohio. O., J. A. Bell, Jr., Sewickley, Pa.								
Correction Fobes Canary 2294636 (Sir Fifi Betty Admiral Fobes)	2	1	2	305	156	10549.0	3.6	380.8
B. & O., Milwaukee County House of Correction, Milwaukee, Wis.								
Plain View Grace Fobes Ormsby 5th 2234904 (King Bessie Progressor 25th)	2	2	14	305	200	9946.0	3.5	350.5
B. & O., Imig Brothers, Neillsville, Wis.								
Plain View Peerless Progressor 2234907 (King Bessie Progressor 25th)	2	1	20	305	200	10192.7	3.4	346.6
B. & O., Imig Brothers, Neillsville, Wis.								
Plain View Bessie Aaltje 2d 2234906 (Wimbledon Admiral Pride)	2	2	15	305	184	10213.7	3.3	336.7
B. & O., Imig Brothers, Neillsville, Wis.								
Yearly Division 4X								
Full-Aged Class								
Carnation Inka May Bracelet 1883796 (Sir Inka May)	7	0	2	365		22410.5	3.7	828.9
B. & O., Carnation Milk Farms, Seattle, Wash.								
Lady Hengerveld Creator Ollie 1968891 (Prospector Ollie Hengerveld)	6	1	14	365		21745.7	3.5	752.5
B., MacLean Brothers, Elkhorn, Wis. O., Maytag Dairy Farms, Inc., Newton, Iowa								
Carnation Ormsby Idleaze Lass 1820802 (Matador Segis Ormsby	8	6	11	239		15940.2	3.3	521.2
B. & O., Carnation Milk Farm, Seattle, Wash.								
Junior Four-Year Class								
Ecklora Posch Fobes Viola 2136517 (Posch Ormsby Fobes 11th)	4	5	22	365		20268.7	3.6	721.0
B., Wm. Eckel, Eldora, Iowa. O., Maytag Dairy Farms, Inc., Newton, Iowa								
Bellevue Bonheur Olympia 2031089 (Montvic Bonheur Chieftain)	4	5	25	365		17817.4	3.3	579.1
B., Bellevue Farms, Hyattsville, Md. O., Maytag Dairy Farms, Inc., Newton, Iowa								
Senior Two-Year Class								
Hulda Fobes Dean 2196642 (Sir Bess Ormsby Dean)	2	6	26	365		15599.9	3.6	563.5
B., E. H. Maytag, Newton, Iowa. O., Maytag Dairy Farms, Inc., Newton, Iowa								
Inka Matador Tritomia 2227205 (Man-O-War Tritomia Butter Boy)	2	7	16	365		15672.5	3.5	545.7
B., Mrs. Marion H. McCarthy, Oelwein, Iowa. O., Maytag Dairy Farms, Inc., Newton, Iowa								
Junior Two-Year Class								
Dictator Sunnyside Fobes 2228575 (Sir Ormsby Fobes Dictator)	2	5	26	365		19468.1	3.9	764.1
B., E. H. Maytag, Newton, Iowa. O., Maytag Dairy Farms, Inc., Newton, Iowa								
Bess Clothilde Dictator Lass 2228577 (Sir Ormsby Fobes Dictator)	2	5	16	365		19859.0	3.7	738.9
B., E. H. Maytag, Newton, Iowa. O., Maytag Dairy Farms, Inc., Newton, Iowa								
Yearly Division 3X								
Full-Aged Class								
Pansco Belle War 1979894 (E.) (Pansco Charlotte Fairmont)	5	3	14	365		25050.0	3.8	945.7
B. & O., F. F. Pellissier, Whittier, Calif.								
Maud Veeman Denver Hurlwood 1859889 (Hurlwood Major)	7	7	22	365		19352.4	4.2	811.0
B., W. C. Joslyn, Waitsfield, Vt. O., H. P. Hood & Sons, Inc., Boston, Mass.								
Pansco Hazel Girl 1946030 (G.P.) (Pansco Champion Junior)	5	6	4	365		20221.4	3.5	711.9
B. & O., F. F. Pellissier, Whittier, Calif.								
Pabst Paul Cascader Wayne 1934624 (G.) (Pabst Sir Cascade Paul)	5	7	27	365		18704.7	3.6	682.2
B. & O., Pabst Farms, Oconomowoc, Wis.								

Name of Cow, Sire, Breeder and Owner	Age y.	m.	d.	L. of R.	Car. Calf	Milk Lbs.	Per ct.	Fat ft. Lbs.
Blythefield Artis Supreme Ormsby 2d 1909880 (V.G.) (Blythefield Sir Bess Supreme)	6	6	26	365		17152.2	4.0	681.0
B., J. H. Brewer, Grand Rapids, Mich. O., Mrs. Paul Magnuson, Dundee, Ill.								
Pansco Blue Posch Aaggie 1946025 (G.) (Pansco Sacramento)	5	7	13	365	‡	20374.4	3.3	666.7
B. & O., F. F. Pellissier, Whittier, Calif.								
Needyoumore Inka Fayne 5th 1755858 (V.G.) (Carnation Romeo Joe)	8	5	2	365	‡	19186.3	3.5	662.5
B., Jos. & Edmund Ault, Perrysburg, Ohio. O., Leroy Kittle, Holland, Ohio								
Mancryco Bessie Molly 1833825 (King Bessie Aaggie Segis)	7	8	24	365	‡	18388.3	3.5	641.4
B., Manning Creamery Co., Manning, Iowa. O., ManCryco Farms, Manning, Iowa								
Fobes Piebe Burton 1930938 (Beautymore Fobes Ormsby)	7	5	17	365	‡	15618.0	4.1	636.7
B., Jos. Fauri, Crystal Falls, Mich. O., Pabst Farms, Oconomowoc, Wis.								
Blossom Hill Tritomia Olive 2072529 (Sir Tritomia Skylark Pietertje)	5	11	26	365	‡	17609.4	3.5	619.6
B., M. J. Sheridan, Jr., Lebanon, N. J. O., Mrs. Paul Magnuson, Dundee, Ill.								
Skylark Inka Triune 1966723 (Triune Alexina Ormsby)	5	10	17	365	‡	17109.9	3.3	566.9
B. & O., E. E. Freeman, Modesto, Calif.								
S P S M Rose Sir Maida Ideal 1960596 (G.P.) (S P S M King Michigan Ideal)	5	7	21	323	‡	14715.4	3.5	521.3
B. & O., State Prison of Southern Michigan, Jackson, Mich.								
Fayne Liren Ormsby 1952643 (V.G.) (King Ormsby Ideal 74th)	6	2	1	365	‡	16423.9	3.0	496.3
B., C. J. Jones & Son, Lisbon, N. Y. O., Gough W. Thompson, Pikesville, Md.								
Rena Ormsby Pietje 1790188 (Joe Clothilde Pietje)	8	8	4	365	‡	14109.8	3.5	487.0
B. & O., H. S. Dalton, Wakeman, Ohio								
Redfield Bessie Piebe Laura 1956345 (King Bessie Model Johanna)	5	6	24	349	‡	13282.1	3.6	482.0
B. & O., State School & Home, Redfield, S. Dak.								
Silvis Farm Spottie York 1894778 (G.) (Piebe Homestead of York 30th)	8	2	23	320	‡	13130.5	3.6	478.7
B., J. H. Silvis, Greensburg, Pa. O., Silvis Farms, Inc., Greensburg, Pa.								
Silvis Farm Joan Piebe 1894781 (V.G.) (Piebe Homestead of York 30th)	8	2	18	365	‡	12819.1	3.7	471.9
B., J. H. Silvis, Greensburg, Pa. O., Silvis Farms, Inc., Greensburg, Pa.								
Senior Four-Year Class								
Rena Pontiac Pietje 1981861 (Joe Clothilde Pietje)	4	11	29	365	‡	18217.1	3.7	669.2
B. & O., H. S. Dalton & Sons, Wakeman, Ohio								
Dunloggin Ormsby Beets 1981798 (Admiral Ormsby Fobes Again)	4	6	27	365	‡	16625.8	3.5	586.2
B., J. Natwick, Ellicott City, Md. O., G. L. Bancroft, Flint, Mich.								
N S A Mildred Pansy Kilt 2009466 (Matador Pansy Kilt)	4	8	7	365	‡	16349.3	3.5	578.8
B. & O., Nebraska School of Agriculture, Curtis, Nebr.								
Goldenrod Girl 2384723 (Loneim Rag Apple Baron R)	4	10	25	365	‡	14218.0	4.0	562.2
B., George Cooper, Willowdale, Ont. O., F. C. Whitney, Ilion, N. Y.								
U S S H Anna Bell Ormsby 2d 2005326 (U S S H Pietertje Tehee Piebe Inka)	4	9	25	289	‡	13676.9	3.5	482.9
B. & O., U. S. Soldiers' Home Dairy, Washington, D. C.								
North Carolina Echo 5th 2097437 (G.) (North Carolina Echo Veeman)	4	7	3	365	‡	13411.9	3.1	419.3
B. & O., N. C. State College of Agriculture, Raleigh, North Carolina								
Junior Four-Year Class								
Stockton Tidy Chieftain 2053146 (Carnation Chieftain Piebe De Kol)	4	4	19	365	‡	18862.1	3.2	604.3
B., E. L. Maddocks, Gustine, Calif. O., Stockton State Hospital, Stockton, Calif.								
R P K Snow White 2092024 (Joe Clothilde Pietje)	4	0	20	365	‡	16193.1	3.3	538.6
B. & O., H. S. Dalton & Sons, Wakeman, Ohio								
Illini Flood Nettill 2055269 (Colony Flood Perfection 8th)	4	1	6	301	‡	13276.3	3.2	429.9
B. & O., University of Illinois, Urbana, Ill.								
Senior Three-Year Class								
Lady Hark Burk-Prid Colan-Gerb H 2105034 (Douglas Buttercup Hark)	3	7	20	365	‡	22860.1	4.0	910.2
B. & O., U. S. Dairy Division, Beltsville, Md.								
Belle Crest Kent Alta 2121318 (Winterthur Dad Boast Segis Kent)	3	6	13	365	‡	20765.4	3.6	755.7
B., Willis M. Hunsberger, Plumsteadville, Pa. O., George M. Hunsberger, Plumsteadville, Pa.								
Adohr Julia Edith 2133843 (King Julia Triune De Kol)	3	7	20	365	‡	18581.3	3.0	556.4
B. & O., Adohr Milk Farms, Tarzana, Calif.								
Carnation Inkabess Mooie 2068782 (Carnation Clipper)	3	6	14	365	178	16155.2	3.4	555.2
B., Carnation Milk Farms, Seattle, Wash. O., E. M. Arnos, Adrian, Mich.								
Cherokee Dixie Lill 2d 2061332 (Sir Bess Ormsby Dean)	3	9	3	354	‡	15195.5	3.6	542.3
B. & O., Cherokee State Hospital, Cherokee, Iowa								
Redfield Model Piebe Cora 2076817 (King Bessie Model Johanna)	3	8	26	334	‡	12276.9	3.8	471.5
B. & O., State School & Home, Redfield, S. Dak.								
N S A Verna Clothilde Paulan 2104506 (U Neb Clothilde Paulan)	3	10	27	339	‡	11549.5	3.4	397.0
B. & O., Nebraska School of Agriculture, Curtis, Nebr.								
Junior Three-Year Class								
Posita Greenaway Nellie 2328152 (King Bessie Posita)	3	2	24	365	‡	22557.6	3.9	876.7
B. & O., R. V. Rasmussen, Lake Forest, Ill.	State Leader							
Adohr Mercedes Mabel 2149657 (Adohr Echoland Wing)	3	4	13	365	‡	22764.8	3.3	744.9
B. & O., Adohr Milk Farms, Tarzana, Calif.								
Susie Abbekerk Vale 2309928 (Sir Rag Apple Pabst Posch)	3	4	17	365	‡	18376.2	3.9	719.7
B., A. T. Hudgin, Picton, Ont. O., W. J. MacHarrie, Boston, Mass.	State Leader							
Bessie Ormsby Tillie 2d 2175143 (Grand Duke Bessie Pride)	3	5	5	365	‡	15158.4	4.5	689.0
B. & O., R. V. Rasmussen, Lake Forest, Ill.								
Pabst Pride Queen Bess 2091965 (Pabst Cascader Pride)	3	3	19	365	217	17635.0	3.8	666.5
B. & O., Pabst Farms, Oconomowoc, Wis.								
Edwarnos Bessie Ormsby Model 2098691 (King Bessie Concentrate)	3	2	25	355	‡	16685.6	3.5	583.8
B. & O., E. M. Arnos, Adrian, Mich.								
Pabst Pride Vale 2108538 (Pabst Cascader Pride)	3	1	7	365	225	13299.4	3.9	522.9
B. & O., Pabst Farms, Oconomowoc, Wis.								
Mt Joseph Maureen De Kol 2141503 (Sir Billy De Kol Jennie)	3	4	19	365	‡	15205.3	3.2	484.0
B., St. Joseph's Orphan Home, Abilene, Kans. O., Oklahoma A. & M. College, Stillwater, Okla.								
Edwarnos Carnation Ormsby Esteem 2074733 (Carnation Inka Orms. Perfection)	3	3	29	365	192	12777.7	3.6	465.4
B., Carnation Milk Farms, Seattle, Wash. O., E. M. Arnos, Adrian, Mich.								
Stockton Beauty Prospect 2156575 (Stockton Sir Piebe Inka)	3	4	28	365	‡	12173.2	3.4	408.4
B. & O., Stockton State Hospital, Stockton, Calif.								
Stockton Matchless Piebe Queen 2156578 (Mendocino Matchless)	3	5	18	365	‡	11505.2	3.5	401.5
B. & O., Stockton State Hospital, Stockton, Calif.								
Senior Two-Year Class								
Redfield Gypsie Ormsby Segis 2187928 (Redfield King Segis Pietertje)	2	8	5	365	‡	14954.7	3.9	580.4
B. & O., State School & Home, Redfield, S. Dak.	State Leader							
Carnation Homestead Spofford Inka 2153495 (Governor of Carnation)	2	9	17	365	‡	15963.0	3.6	578.2
B. & O., Carnation Milk Farms, Seattle, Wash.								
Vineland Newmont Sensation Bonnie 2226524 (Newmont Bess Orms. Sensation)	2	9	23	365	‡	14822.9	3.8	559.2
B., The Training School, Vineland, N. J. O., Mrs. Paul Magnuson, Dundee, Ill.								
Dougvic Pathfinder Lady Senator 2233266 (Montvic Pathfinder Chieftain)	2	6	2	363	‡	11720.4	4.1	477.3
B. & O., Douglas Knights, Sandwich, Ill.								
Sooner Belmont Agnes 2204344 (Pabst Sir Belmont Bess)	2	10	9	365	‡	13551.2	3.5	467.6
B. & O., Oklahoma A. & M. College, Stillwater, Okla.								
Idaho Independence Buttercup 2221079 (G.) (Idaho Veeman Independence)	2	6	2	365	‡	12873.5	3.4	432.7
B. & O., University of Idaho, Moscow, Idaho								
Bessie Jule 2181922 (King Bessie Korndyke Ormsby 23d)	2	10	21	365	‡	10644.0	4.0	430.4
B., C. M. Bottema, Indianapolis, Ind. O., E. M. Arnos, Adrian, Mich.								
Junior Two-Year Class								
Lady Doug Burk Gerben-Colan Jolie 2263201 (Douglas Buttercup Hark)	1	11	16	365	‡	16931.1	3.8	644.2
B. & O., U. S. Dairy Division, Beltsville, Md.								
Lady Bess Di-Klaver Allie-Gerb Paul H 2233961 (Sir Bess Nora Lad)	2	1	17	365	222	16527.7	3.9	638.6
B. & O., U. S. Dairy Division, Huntley, Mont.	State Leader							
Stockton Matchless Leda 2293706 (Mendocino Matchless)	2	0	19	365	‡	18231.6	3.4	616.6
B. & O., Stockton State Hospital, Stockton, Calif.								
Lady Burk Nine-O-Five Line-C-G Pride 2298918 (Chief Piebe Ormsby Burke)	1	11	12	365	‡	15570.3	3.9	611.5
B. & O., U. S. Dairy Division, Beltsville, Md.								

Name of Cow, Sire, Breeder and Owner	y.	m.	d.	R. L.	Calf of Car.	Lbs. Milk	ct. ft. Per	Lbs. Fat
	Age							
Lady Bess K G O P Hero Friend Di-Paul 2233964 (Sir Bess Nora Lad)	2	0	20	365	215	16122.8	3.7	602.8
B. & O., U. S. Dairy Division, Huntley, Mont.								
Carnation Homestead Ormsby Madcap 2207081 (Governor of Carnation)	2	3	26	365	‡	18205.9	3.1	567.9
B. & O., Carnation Milk Farms, Seattle, Wash.								
Pansco Betts Designment 2241351 (G.P.) (Sir Monarch Designer)	2	2	26	365	‡	14276.4	4.0	565.9
B. & O., F. F. Pellissier, Whittier, Calif.								
Lady Bess Klaver Di-Paul C Ona 2233967 (Sir Bess Nora Lad)	2	0	21	365	223	15436.9	3.6	558.3
B. & O., U. S. Dairy Division, Huntley, Mont.								
Lady Bess Klaver Di-Paul Helen U 2233966 (Sir Bess Nora Lad)	2	0	5	365	220	15928.6	3.3	524.5
B. & O., U. S. Dairy Division, Huntley, Mont.								
Pabst Barbetta Star 2217245 (Sir Ormsby Skylark Barbetta)	2	2	1	365	‡	13190.8	4.0	523.5
B. & O., Pabst Farms, Oconomowoc, Wis.								
Lady Bess Klaver Al-Gerb Friend Sade 2233963 (Sir Bess Nora Lad)	2	1	8	365	169	16050.8	3.2	519.7
B. & O., U. S. Dairy Division, Huntley, Mont.								
N S A Marion Paul Klimax 2292810 (Curtis Paul Klimax)	2	3	20	365	‡	15234.1	3.3	509.2
B. & O., Nebraska School of Agriculture, Curtis, Nebr.								
Lady Bess K G O P Klaver Di-Paul Helen 2233965 (Sir Bess Nora Lad)	2	0	5	365	215	14079.2	3.6	503.5
B. & O., U. S. Dairy Division, Huntley, Mont.								
Carnation Hello Bessie May 2194564 (Carnation Governor Imperial)	2	4	4	365	‡	13848.3	3.6	501.1
B. & O., Carnation Milk Farms, Seattle, Wash.								
Bonheur Royal May 2201008 (Montvic Pathfinder)	2	3	1	365	‡	12768.9	3.9	498.5
B. & O., F. C. Whitney, Ilion, N. Y.								
Illini Flood Creator Agnes 2211743 (Colony Flood Perfection 8th)	2	3	25	365	‡	14084.5	3.5	492.0
B. & O., University of Illinois, Urbana, Ill.								
Silvis Farm Piebe Bonnline 2201161 (G.) (King Piebe of York 75th)	2	4	6	365	‡	13615.1	3.5	476.1
B., J. H. Silvis, Greensburg, Pa. O., Silvis Farms, Inc., Greensburg, Pa.								
Sowiscol Lady Laura 2228435 (Sowiscol Prince Esther)	2	1	21	365	‡	13217.7	3.5	464.8
B. & O., Southern Wisconsin Colony & Training School, Union Grove, Wis.								
N S A Maggie Paul Klimax 2292811 (Curtis Paul Klimax)	2	3	11	264	‡	13709.6	3.3	457.9
B. & O., Nebraska School of Agriculture, Curtis, Nebr.								
K B Zenith Dixie 2181923 (King Bessie Plus Dixie)	2	5	25	365		13344.8	3.4	450.5
B., S. W. Blodgett, Fishkill, N. Y. O., E. M. Arnos, Adrian, Mich.								
Orange Belle Matador of Inglecroft 2225374 (Carnation Ormsby Matador)	2	3	6	365	‡	11261.1	3.8	427.6
B. & O., J. W. Campbell, Seguin, Texas								
Carnation Josephine Fancy 2231968 (Carnation Peerless Creamelle)	2	3	22	365	‡	12112.6	3.4	414.4
B. & O., Carnation Milk Farms, Seattle, Wash.								
Champion Pontiac Echo Lad Ruby 2277071 (Champion Pontiac Echo Lad)	2	4	16	365	‡	12266.2	3.2	398.5
B. & O., Florence L. Heberding, Canfield, Ohio								
Allie Inka Fobes 2242709 (Firestone Inka Fobes Homestead)	2	3	12	365	‡	10624.9	3.4	360.9
B. & O., H. S. Dalton & Sons, Wakeman, Ohio								
Yearly Division 2X								
Full-Aged Class								
Herosa Louise Isa Ormsby 1808069 (Newmont Isa Pontiac Ormsby)	8	1	5	365	‡	20486.9	3.7	761.7
B., A. & H. R. Satterthwaite, Yardley, Pa. O., Issac H. Yates, Newtown, Pa.								
Winterthur Great Best Dad Sajalo 1934438 (Winterthur Bess Ormsby Great)	6	3	29	355	‡	17264.9	3.6	630.0
B. & O., H. F. duPont, Winterthur, Del.								
N P Topsy Katrina 1924082 (G.P.) (U Neb Judge Karmore)	5	11	20	365	‡	17570.7	3.5	607.6
B. & O., University of Nebraska, North Platte, Nebr.								
N P Becky Katherine 1924076 (V.G.) (U Neb Judge Karmore)	6	4	3	365	‡	15550.5	3.7	583.1
B. & O., University of Nebraska, North Platte, Nebr.								
Ames Ona Gracie 2006985 (Ames Ona Clothilde Major)	5	6	26	365	‡	14892.7	3.3	486.2
B. & O., Iowa State College, Ames, Iowa								
N P Aaggie Kay 1924086 (G.P.) (U Neb Judge Karmore)	6	0	11	365	‡	13481.2	2.2	433.9
B. & O., University of Nebraska, North Platte, Nebr.								
Senior Four-Year Class								
Clover Shade Mattie Dean 2040201 (Shungavalley Gerben Colantha)	4	6	13	348	‡	13685.5	4.1	564.0
B., H. C. Shade, Ottawa, Kansas. O., Beckman Brothers, Prairie View, Ill.								
N P Becky Piebe Beauty 2021325 (G.P.) (N P Beauty Girl Count Ormsby)	4	9	21	365	‡	14184.9	3.7	524.3
B. & O., University of Nebraska, North Platte, Nebr.								
Junior Four-Year Class								
Distinction Colony Raghild 2039507 (Colony George Sir Hello)	4	3	2	365	‡	17430.6	3.5	610.0
B. & O., John Wuethrich, Greenwood, Wis.								
Plain View Bessie Aaltje 2055274 (King Bessie Progressor 25th)	4	3	1	365	‡	14476.3	3.1	453.3
B. & O., Imig Brothers, Neillsville, Wis.								
Senior Three-Year Class								
Creston Dora Creamelle 2073926 (G.P.) (Colantha Creamelle Ormsby Direct)	3	11	27	353	‡	18354.0	3.3	604.5
B. & O., M. D. Buth, Comstock Park, Mich.	State Leader							
N P Pansy Bett Kilt 2060320 (G.P.) (Matador Pansy Kilt)	3	7	25	365	‡	15386.5	3.5	535.4
B. & O., University of Nebraska, North Platte, Nebr.								
Cedar Dale Man-O-War Maisie 2465427 (Man-O-War Dictator)	3	6	2	365	‡	14303.0	3.4	485.3
B., M. J. Tamblyn, Orono, Ont. O., Rex Farms, Muskegon, Mich.								
Dean Ormsby Juliana 2d 2068338 (Cedar Park Cascade Cornflower)	3	8	2	365	‡	12512.0	3.6	452.4
B., G. A. Howard, Dousman, Wis. O., Killybracken Farm, Wayne, Ill.								
N P Rowena Carnation 2121999 (G.P.) (Carnation Sunnyslope Governor)	3	6	21	330	‡	8887.7	3.9	350.6
B. & O., University of Nebraska, North Platte, Nebr.								
Junior Three-Year Class								
Rellum Molly Factor 2156428 (Forum Factor)	3	4	0	365	‡	15824.1	3.6	564.0
B. & O., George Mueller & Son, Lone Tree, Iowa								
Distinction Miss Flood Belle 2185481 (Distinction Colony Sir Billy)	3	0	4	365	‡	15616.9	3.5	540.3
B. & O., John Wuethrich, Greenwood, Wis.								
Senior Two-Year Class								
U of D Pilot Ormsby Tina 2211351 (Winterthur Great Dad Pilot)	2	9	22	365	‡	14332.6	3.8	548.6
B. & O., University of Delaware, Newark, Del.								
Fobes Ormsby Hyacinth 2236593 (Vista Lane Fobes Ormsby)	2	6	21	329	‡	10040.1	3.4	337.1
B., G. A. Howard, Dousman, Wis. O., Killybracken Farm, Wayne, Ill.								
Junior Two-Year Class								
Adohr Pontiac Carlotta 2250046 (Carnation Governor Pontiac)	2	2	22	365	‡	12018.5	4.5	542.5
B. & O., Adohr Milk Farms, Tarzana, Calif.								
N P Topsy Triune Carnation 2268434 (V.G.) (Carnation Sunnyslope Governor)	2	1	22	365	‡	15391.4	3.4	529.5
B. & O., University of Nebraska, North Platte, Nebr.								
Lady K G O P Friend Di-Paul Rue W P 2235358 (Klaver Gerben Ormsby Paul)	2	0	28	365	‡	12498.4	4.1	518.1
B. & O., Bureau of Dairy Industry, Woodward, Okla.								
Jaysee Varsity Ormsby Mooie 2207014 (G.) (Carnation Joe Creamelle)	2	3	5	348	‡	13857.8	3.6	499.2
B. & O., The Jewish Consumptives' Relief Society, Spivak, Colo.	State Leader							
Lady K G O P Di-Pauline Rue Watson 2235356 (Klaver Gerben Ormsby Paul)	2	2	5	365	‡	11714.9	4.1	482.4
B. & O., Bureau of Dairy Industry, Woodward, Okla.								
Dougvic Pathfinder Miss Mooie 2392025 (Montvic Pathfinder Chieftain)	2	4	7	365	‡	11785.8	4.0	469.9
B. & O., Douglas Knights, Sandwich, Ill.								
Olive Montvic Piebe 2222200 (Montvic Pathfinder 21st)	2	1	10	365	‡	12712.2	3.1	393.8
B., Beckman Bros., Prairie View, Ill. O., Maytag Dairy Farms, Inc., Newton, Iowa								
Miss Bess-Klav Friend Di-Rue Paul 2235357 (Sir Bess Klaver Allie Friend Corby)	2	1	28	365	‡	11206.7	3.5	392.4
B. & O., Bureau of Dairy Industry, Woodward, Okla.								
Nakota Mara Beauty 2239297 (G.) (Empire Man-O-War Marathon)	2	4	28	365	‡	9809.1	4.0	387.9
B. & O., North Dakota Agricultural College, Fargo, N. Dak.								
Fobes Ormsby Honeysuckle 2236595 (Vista Lane Fobes Ormsby)	2	4	5	322	‡	9326.0	3.6	338.7
B., G. A. Howard, Dousman, Wis. O., Killybracken Farm, Wayne, Ill.								
Nakota Mata Adelaide 2246201 (G.) (Matador Segis Ormsby 11th)	2	4	7	365	‡	8702.4	3.2	279.0
B. & O., North Dakota Agricultural College, Fargo, N. Dak.								

‡ C.C. days not yet reported

HERD CLASSIFICATION

Owner	E.	V. G.	G. P.	G.	F.	P.	Total	Classif. Score
J. R. Robinson & Son, Owego, N. Y.		1					1	87.5
D. W. Huenink, Cedar Grove, Wis.	0	5	4	0	0	0	9	85.3
Leonard Mirsberger, Hilbert, Wis.	0	12	6	3	0	0	21	84.3
Daniel F. Bull, Excelsior, Minn.	1	4	2	2	0	0	9	84.2
Southeastern Pa. Art. Breeding Coop., Landisville, Pa.	0	2	1	1	0	0	4	83.1
William H. Landis, East Greenville, Pa.	1	6	15	5	2	0	29	81.4
Louisiana State University, Baton Rouge, La.	1	8	22	10	5	0	46	80.1
Silvis Farms, Inc., Greensburg, Pa.	0	2	9	7	0	0	18	80.1
Lewis Duerr, Jr., Bernville, Pa.	0	1	6	5	0	0	12	79.8
Alpheus L. Ruth, Lansdale, Pa.	0	2	5	4	1	0	12	79.4
Clarence L. Vaske, Dyersville, Iowa	0	1	2	4	0	0	7	78.9
A. B. Brewer & Son, Canaan, Conn.	0	1	14	15	2	0	32	78.0
Cornell University, Ithaca, N. Y.	0	8	26	25	10	0	69	77.8
Mrs. Margery Jones, Longmeadow, Washington Crossing, Pa.	0	2	11	8	4	0	25	77.7
University of Maine, Orono, Maine	0	0	4	3	1	0	8	77.5
James K. Howe, Tunbridge, Vt.	0	0	1	3	0	0	4	76.9
Charles W. Scheidy, Bernville, Pa.	0	1	5	3	3	0	12	76.7
Charles G. Loud, Northampton, Mass.	0	0	5	7	2	0	14	76.3
Frederick A. Stoddard, N. Haverhill, N. H.	0	0	2	1	1	0	4	76.3
Paul G. Longenecker, Strasburg, Pa.	0	1	1	7	1	0	10	76.0
Harold K. Book, Ronks, Pa.	0	0	2	2	1	0	5	76.0
George School, George School, Pa.	1	3	8	11	9	0	32	75.8
Isaac S. Gross, Plumsteadville, Pa.	0	4	3	15	5	0	27	75.8
E. Page Allinson, West Chester, Pa.	0	2	11	16	8	0	37	75.7
Frank A. Keen, West Chester, Pa.	0	1	12	16	8	0	37	75.6
Woodson Farm, Pennsburg, Pa.	0	1	8	17	6	0	32	75.4
Winnebago State Hospital, Winnebago, Wis.	0	1	6	14	6	0	27	74.9
Vaughn Hurd, Thorndike, Maine	0	0	2	5	2	0	9	74.4
Howard H. Lutz, Kempton, Pa.	0	0	5	9	5	0	19	74.3
Harvey E. Merkel, Kutztown, Pa.	0	0	3	5	3	0	11	74.3
Charles E. Fetterman, Barto, Pa.	0	1	6	10	10	0	27	73.4
Robert F. Brinton, West Chester, Pa.	0	3	12	28	23	1	67	73.2
Paul R. Anthony, Strausstown, Pa.	0	2	7	17	17	0	43	72.8
J. Wallace Burnham, Troy, Pa.	0	0	3	11	10	0	24	71.8
Hoover Brothers, Wellsville, Pa.	0	0	1	5	4	0	10	71.8

LEO R. BLANDING, Asst. Supt. of A. R.

National 4-H Holstein Champions

Selected as National Champion 4-H Holstein Calf Club Boy and Girl for 1943 are: Lyle Hohenstein, 20, Vernon Center, Minnesota, and Miss Donna Gene Gigoux, 18, Carrier, Oklahoma, announces The Holstein-Friesian Association of America.

Miss Gigoux has been a dairy club member for six years and during that time has raised 10 purebred Holsteins. In addition to raising these prize-winning animals her achievements include prize-winning dairy cattle judge in county, State, and national competition for several years, membership in the champion state dairy judging team, winner in the state dairy production contest, and Oklahoma state champion Holstein Calf Club Girl in 1942 and 1943. As a result of her club work, home dairy practices have been improved and Grade A milk is now being sold. She and her sister and brother did all of the farm work and carried the full responsibility of the care of the milking herd last winter when their father was ill. Of that experience Donna says, " the responsibility was good for us and it proved how our dairy work is a real necessity." But Donna's interests have a wide scope. She has completed, in addition to her 10 dairy projects since she first became a club member in 1936, 82 articles of clothing on some of which she has won style revue championships, 468 dishes in food preparation, 220 quarts in canning, 17 projects in home improvement, and she has raised 25 chickens and cared for a garden 20 x 60 feet. In addition she has managed to find time to help the younger members of her club as local club leader in 1942 and 1943, to coach club dramatic presentations, to teach harmony so that members could take part in a county song contest, to start each member in a farm safety project, to assist with landscaping her home yard and give a demonstration on this project, to campaign for the sale of war bonds in her county and to participate in church and school activities.

She has been an influencing factor in the development of the large Holstein herd owned by her father, Gene Gigoux. She has gone with him on trips to select herd sires and has well demonstrated her ability as a cattle judge, reports County Agent J. B. Hurst. For many years, she has suffered from a spinal injury which, until 1942, forced her to wear a brace. For 8 months of that year she carried on her home and club work while wearing a plaster cast.

Lyle Hohenstein, the champion boy, has recently been elected president of the Blue Earth County (Minnesota) Holstein Association. His Holstein dairy herd was begun in 1934, when he started in club work with two heifer calves. From these two, their offspring plus a very few purchases, he has built a herd of registered Holsteins which now number 31, mostly of Ormsby, Triune and Papoose blood lines. As a result of his interest in and preference for purebred animals the entire herd at the Hohenstein farm now consists of registered Holsteins which have replaced the original grade herd.

The dairy herd is on IHIA test and last year, the 10 milking animals owned by Lyle averaged 396 pounds of butterfat on twice a day milking. His top cow made 504 pounds. With the help of his father he remodeled the horse barn into a modern calf barn, and for a total cost of $16.40! Modern quarters and paddock for the herd sire were also built.

Lyle has won a considerable number of top prizes and championships with his animals in the show

LYLE HOHENSTEIN

DONNA GENE GIGOUX

DO YOU HAVE THESE HERD BOOKS?

We have customers who are assembling complete sets of Herd Books and we lack the following out-of-print volumes:

Nos. 71-72-73-74-75-76-78-80-81

If any of our readers can spare them, we will pay $5.00 each for any or all volumes in the above list. (Original cost $2.00.)

To avoid breaking a working set, we would be willing to buy at original cost with the volumes listed above the intervening volumes (77 and 79 which are still in print) and any later or preceding volumes that you may have in series with them.

Don't sell you books if you need them, but if you could spare them it would be greatly appreciated by us and these customers. Write—

HOLSTEIN-FRIESIAN WORLD

Lacona, N. Y.

DEPENDABLE
Sales and Service

We have devoted over 29 years of continuous service to breeders in the marketing of pure bred Holstein cattle, sometimes in public sale, sometimes at private treaty.
If you wish to sell your entire herd or even a small number, we will be glad to advise or consult with you as to the best means of obtaining the largest net results from your cattle.

- - - Write - - -

W. L. BAIRD, Waukesha, Wis., -or- FRANCIS DARCEY, Watertown, Wis.

Best Ever at Milco!

The barn is full of daughters of **MILCO HOESLY STAR**, whose 1st 12 A. R. daughters average 570 lbs. fat, 3.8% test, all in heifer form. He is by a 3/4 brother to Johanna Rag Apple Pabst and out of a 789-lb. "Homestead" mother.

His son from **Milco Queen Manawa Star (1042 lbs. on 3X)** is one of our junior sires. Ask us about a "Rag Apple-Homestead" bull, the result of our 25 years of breeding, testing and showing.

Milwaukee County Institutions

E. C. Thompson, Farm Mgr., Wauwatosa, Wisconsin

Herd Certified and Vaccinated

Advertise in the Holstein-Friesian World

ring. He has also won judging contests and placed first with dairy demonstrations both locally and at the state fair. Heading his herd is a home-bred sire, "Fohon Hohenstein Ormsby Papoose" who in addition to having ancestry of high production has proved himself to be a show bull by winning grand championships several times.

In addition to Lyle's interest in building a herd of high producing Holsteins, he has also won innumerable honors for landscaping and for flowers and flower arrangements, and he has also judged flower shows. He has also completed projects in home beautification, poultry, vegetable gardening, sheep, beef, and food preservation. He has been a junior leader for the last four years and while in high school participated in athletics, band and dramatics. Wild life conservation has also interested him as has farm safety practices. Total income from his 4-H projects, during his eight years as a 4-H member, including value of animals on hand, amounts to more than $10,000, his records show.

Among community activities he has been assistant superintendent at local cattle and flower shows, participated in Farm Bureau activities, assisted with scrap drives for paper, metal and fats and participated in church programs.

DANE COUNTY HOLSTEIN BULL TOPS SALE AT $330.00

A fine young Holstein herd sire, bred by Ed Belda of DeForest, and fed and trained by Olaf Rustad, a 4-H club boy near Stoughton, topped the 4-H Breeders' Cooperative Bull Sale held at Stoughton, Saturday, October 14, selling for $330.

There were 35 Holstein bulls and 4 Guernsey bulls which sold for a total of $7,605.00, or $195.00 each. Seven of these bulls were bought by the fathers of the boys who cared for the bulls.

According to a signed agreement in this Dane County bull calf project, the net proceeds for the animal sold in the sale are divided 50-50 between the club boy and the breeder.

Cash prizes were awarded to the 8 boys by the Dane County Holstein Breeders for the eight best fitted bulls in the sale. The bulls were judged on fitness for sale ring by Prof. A. O. Collentine, College of Agriculture; John Last, former president of the State Holstein Breeders' Association, and George Wright, Jefferson County Agent.

The Dane County breeders are making plans for this project to be carried on again in 1945.

Feeds and Feeding, Prof. F. B. Morrison's widely read standard reference and text book, recently been translated into Spanish for use in Chile. Previous foreign language translations have been made in Portuguese and Russian. A Spanish translation of the abridged edition is also being made by request of the Government of Uruguay. This book is now in its 20th edition in the U.S.A.

A LAUDABLE RESEARCH PROGRAM

The American Dairy Association, supported on the basis of approximately ten cents per coy a year by dairymen in eighteen states, has underway the following research projects:

1. A Study of the Riboflavin Requirements of Young Women, University of Chicago, Dr. Lydia Roberts.
2. Relations of Dietary Fats to Fatigue in Human Beings, University of Minnesota, Dr. Ancel Keys.
3. Nutritive Value of Butterfat, University of Minnesota, Dr. T. W. Gullickson.
4. Comparative Nutritive Value of Food Fats, University of Wisconsin, Dr. E. B. Hart.
5. The Chemistry of Butterfat, University of Minnesota, Dr. George Burr.
6. The Chemistry of Fatty Acids, University of Rochester, Dr. W. R. Bloor.
7. Effect of Intestinal Bacteria and Dietary Fat, University of Wisconsin, Drs. E. B. Hart and C. A. Elvehjem.
8. Calcium Utilization of the Aged, Iowa State College, Dr. Ohlson.

Every dairyman in America should support the wide gauge, scientifically conducted research program intended for all time to establish milk and its products as a superior, in human nutrition, of all imitations and substitutes.

The price of the dairy cow has for all times been governed by the price of her product. It is good sound business for each and every dairyman in America, to give his moral and financial support to basic research intended to set up irreputable, scientific proof of the superiority of milk products, over all competitors, in the nourishment of human beings.

VALLEY FARMS ADDING HOLSTEINS

One of the newly established Holstein herds in the East is located at the well-known Valley Farm, Walpole, N. H. Valley Farms has long been known as one of the largest breeding establishments for purebred Aberdeen Angus beef cattle. Under the management of R. E. Hogarth, the Holstein herd is now being established and a portion of the farm facilities being converted to dairying. 52 head of purebred registered Holsteins have been acquired within the last few weeks. Among these animals are several daughters of the herd sire, Dunloggin Eminent. "Eminent" is sired by the famed Dunloggin Woodmaster, and is a full brother to Dunloggin Christmas Belle, who sold for $5000 in the dispersal of the Dunloggin herd last year.

In addition to its purebred cattle Valley Farms is one of the outstanding exponents of grassland farming in this section of the country. Buildings are being remodeled to include a 12-stall milking parlor and a "rest shed" type of barn for housing the cattle.

Buy More War Bonds and Stamps

THE WAR WILL END SOME DAY

If we don't have what you want now, we may have it a little later. Let us know your wants.

Catalog Mailed on Request.

THE MOORE BROS. CORP. ALBANY 7, N. Y.

FRANKLIN Uterine Capsules

A valuable aid in removing afterbirth and treats septic infection. 3 capsules $1, 12 for $3, postpaid.

CATALOG FREE!

O. M. FRANKLIN SERUM COMPANY
Livestock Exchange Building DENVER, COLO

BLANKETS help WIN!

WESTON STA-PUT KOW KOVERS are the last word in style, fit, color, quality and PRICE.
*Send postcard for new folder and price list.

WESTON MFG. & SUPPLY CO.
1943 SPEER · DENVER

America's Leading LIVESTOCK MAGAZINE

Founded 1881 and has served the entire industry boldly and progressively ever since. Send $1 for 1 year; $2 for 3 years. TODAY!

BREEDER'S GAZETTE
Box H W-5, Spencer, Indiana

CALF SCOURS

Many cases of "Calf Scours", "Colds" and general unthriftiness are caused by lack of vitimins, according to Wisconsin Experiment Station. Anchor *Vita-Caps* are prepared in accordance with their special formula. Price . . . $1.25 for 25. Write for information on *Vita-Caps*.
ANCHOR SERUM CO., Box 1177, Indianapolis 6, Ind.

Farm Management
Surveys, Budgets, Accounts, Tax Returns
Full or Partial Supervision of all Farm Operations, Livestock, Purchases
Send for Booklet
BURLINGAME, FIELD, PIERCE & BROWNE
45 W. 45th St., New York, N. Y.
913 Turks Head Bldg., Providence, R. I.

Cattle MANAMAR is back!

Arrange with your local dealer for your requirements or write
PHILIP R. PARK, INC.
608 S. Dearborn St., Chicago 5, Ill.
San Pedro, California

Why do calves have SCOURS?

Wisconsin research shows that most cases of scours are due to a lack of Vitamin A and Niacin. The same formula used in the Wisconsin research in preventing and curing nutritional scours is used in ANADEX KAF-KAPS. Requires about 25 Kaf-Kaps per calf. Economical. Prices prepaid: Box of 25—$1.00, Box of 100—$3.25. Money back guaranty. If not sold locally, write direct.

ANADEX KAF-KAPS
NUTRITION PRODUCTS CO., AURORA, ILL.

WORLD Ads Bring Results

DAISY CATTLE MARKER

Patent numbers 2327823 and 2327824. Other patent claims allowed.

With Easy On—Stay On Markers You Will Know Your Cows and Calves

No. 20 Bull Marker

Standard numbers are stamped 1 to 300. Large numbers black inlaid. Chain and marker plate plated.

No. 17 for horns — $6.50 per dozen. With Horn Connector —$8.00 per dozen. With Connector the marker plate will always stay in the center of the cow's head.
No. 18 used around neck—$7.50 per dozen.
No. 19 for calves and young stock—$7.00 per dozen.
No. 21 used around neck, marker plate stands perpendicular, numbered on both sides—$9.50 per dozen.
No. 22 for calves and young stock, same as No. 21 except shorter chain—$8.50 per dozen.
The above numbers furnished assembled with adjustable chain. Postpaid. Sample mailed for 75 cents. Please tell us what breed cattle you have when ordering.
No. 20 Combination Bull Marker furnished assembled, adjustable chain. He is easily handled with this attractive combination marker. Price $2.50 Postpaid.

Golden Arrow Farms
Box 7, Dept A
Huntington, Indiana

We Are Too Busy With WORK To Rush Out An AD
NATIONAL PEDIGREE COMPANY, Waukesha, Wisconsin

Thanks for Your Patience

Now that the World's Sale Calendar has shrunk to a single column, the pedigree shops that specialize in Sale Catalogs, can pause a second for breath and then can get busy on the long postponed orders for printed, typewritten and duplicated pedigrees. We appreciate your patience during these months when we have been straining every nerve to meet the various deadlines on sale catalogs, with all private orders of necessity being sidetracked. From now on — at least for the next few weeks — we shall hope to be able to give you better pedigree service. But don't forget that there will be another sale catalog rush in the spring, so better get your regular orders in before that starts.

BACKUS PEDIGREE CO. — Mexico, N. Y.
America's Oldest Pedigree House

When You Sell Your Herd—

To insure the greatest net returns, much depends on thoroughness in handling many details calling for expert knowledge. Our experience in management of leading Holstein dispersals throughout the country over a twenty-year period is available anywhere in the U.S.A.

When you plan to sell your herd, either large or small, write us, giving details. No charge is made for correspondence on your sale problems. Rates for complete management are the same as for other reputable sale service.

A. W. PETERSEN Sales Manager, Oconomowoc, Wis.

C. B. SMITH

LIVESTOCK AUCTIONEER
Specializing in Holsteins

My lifetime experience in all phases of Holstein endeavor is at your service. It pays to employ an auctioneer who knows values.

Address, Pinconning, Mich.

S. C. SPRUNGER
Auctioneer
KIDRON, O.

Chas. Vosburgh
AUCTIONEER
13 Monroe Heights
Cortland - - - New York

Paul Sanger
Holstein Breeder and AUCTIONEER
Myerstown Pa. R.D. 2
Phone 45-R-2
How About Your Sale?

CUSTOM BUYING

Foundation purebreds or high grade Holsteins, all ages, Bang vaccinated. Let us help you—we know where to find them.
J. RALPH MOONEY
BOX 161, WAUKESHA, WIS.

Strohmeyer & Carpenter, Inc.
Photographers of Animals
White Plains-Box 788-N. Y.

Dispersing Your Herd?

Ask a man who knows Holstein breeding and values how to get the most for your cattle. Complete sales service. Dispersal management and private trade arrangements. Attractive low rates. Inquire without obligation.
Write
JENS (Jim) BOLLERUP
WATERLOO IOWA

HOLSTEIN PEDIGREES
Prompt and Accurate Service
At Popular Prices
Send today for samples of our work and prices — or better still, give us a trial order.
EDWARDS PEDIGREE SERVICE
1626 Macomber St., Toledo, Ohio

Smiles

High Jumper

First Thief — "Heh, someone's knocking at the door. What'll we do?

Second—"Let's jump out the window."

First Thief—"But we're on the 13th floor of this hotel."

Second—"Listen, brother, this is no time to get superstitious!"

Papa Pays

Joe—"I hear Jim's dad has two wives to support."

Bill—"You don't mean he's a bigamist."

Joe—"No, but Jim just got married!"

Not Abel!

Joe—"Why did Eve never worry about catching the measles?"

Bill—"I don't know. Why?"

Joe—"Because she'd 'Adam!' "

Bad Luck

Joe—What are you crying for? Was that rich man who just died a relative of yours?"

Bill—"No. That's why I'm crying."

More Questions?

Visitor—"What is the most objectionable feature of prison life?"

Prisoner—"Visitors!"

Rough and Tough

Bill—"I feel like a cross-cut saw today."

Joe—"What do you mean by that?"

Bill—"It'll take two men to handle me!"

Patriotic

Mrs. Brown—"How does all this rationing make you feel?"

Mrs. Blue—"I feel badly that I have only one mouth to feed for my country!"

Untrustworthy

Sambo — "Do youall belief in ghosts?"

Rastus—"Nossuh, Ah don't belief in 'em. Ah wouldn't trust a ghost as far as Ah could see him!"

Very Unusual!

Nit—"What is a rare volume?"

Wit — "It's a book that you've loaned that's returned!"

Right!

Teacher—"Why shouldn't you play with gasoline?"

Smarty—"Because it's rationed!"

Sweet Sue!

Joe—"Your sister is spoiled, isn't she?"

Bill—"No, that's just the perfume she uses!"

Rollingpinitis

Mrs. Brown—"I believe, doctor, my husband's trouble arises from his nose."

Doctor—"I guess you've hit it."

Mrs. Brown—"Oh, yes, many times!"

Lauxmont Farm

Two Sensational Heifers

to the Earlville Invitational Sale

— SELLING —

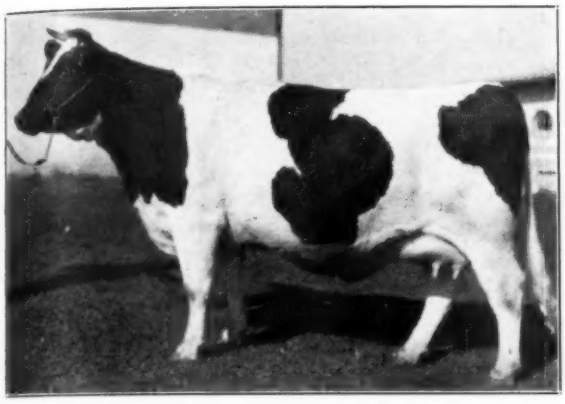

LAUXMONT SAFEMASTER RUTH
3½y - 365d - 3X - 15191 M. - 3.8% - 577.1 F.
Honorable Mention for All-American junior yearling 1941, when she was first at Eastern States and Maryland State Fair and was junior champion the following winter at the Pennsylvania Farm Show.

Her Sire,—

SAFEMASTER

Famous grand champion son of Woodmaster from a 783-lb. daughter of old Pietertje Ormsby Mercedes Della.

The EARLVILLE INVITATIONAL Sale

RUTH Was Bred March 12, 1944 to LAUXMASTER

Our son of Dunloggin Confident from the $10,100 cow, Dunloggin Mistress Queen. Lauxmaster is a full brother to Dunloggin Confident Queen, who sold for $5,700.

The buyer will clip a coupon from this one shortly after he gets her home, and regardless of sex, the calf will be valuable property.

— RUTH'S DAM —

LAUXMONT RAG APPLE RUTH
2y - 3X - 17041.9 M. - 572.2 F.
Fourth prize 2-year-old at Bloomsburg 1939. A daughter of Montvic Rag Apple Netherland, from the great cow pictured below.

RACINE OLLIE HOMESTEAD PEDE
8y - 3X - 21521 M. - 744.7 F.
Ten times grand champion including the Penna. Farm Show in 1932 and 1936. A great brood cow with three good record daughters.

SELLING — A Four-year-old Daughter of NETTIE

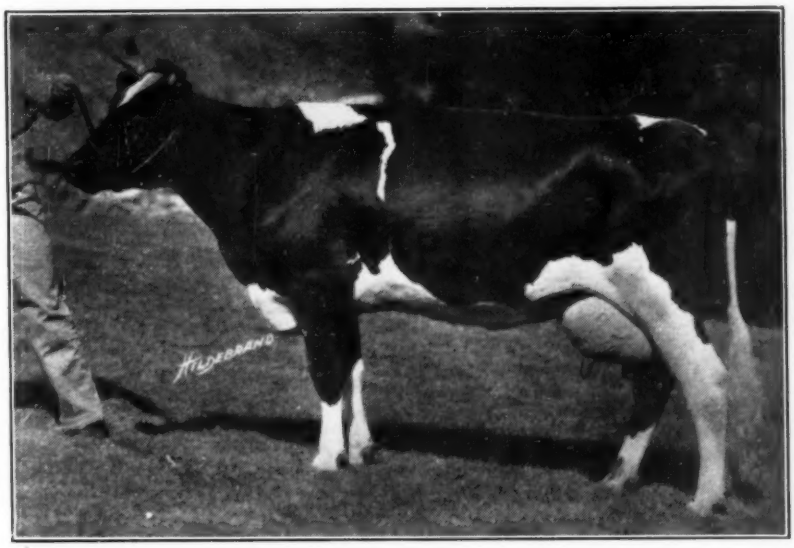

LAUXMONT RAG APPLE NETTIE
5y - 365d - 3X - 24738.4 M. - 4.2% - 1038.3 F.
(Penn. State Record when made)
2½y - 365d - 3X - 19990.6 M. - 4.0% - 807.5 F.
2½y - 305d - 3X - 17971.5 M. - 4.0% - 717.8 F.
(World's Records for fat when made)

Her Daughter — LAUXMONT ADRODELLA NANNETTE — Sells
At 3½y - 365d - 3X - 14475 M. - 4.0% - 575 F.
A daughter of the great record Nettie cow pictured above and sired by Lauxmont Adrodella, our son of Admiral Lauxmont from Colantha Rose Della, a twice 1000-lb. cow with a life record of 165,814.9 lbs. milk, 4.1%, 6,910.4 lbs. fat.

NANETTE was Bred March 24, 1944, to LAUXMASTER

LAUXMONT FARMS — Wrightsville, Pa.

"The Belle of Butterfly"

DUNLOGGIN BELLE LOCHINVAR — Born June 13, 1944

The EARLVILLE INVITATIONAL Sale

Goes to the

EARLVILLE INVITATIONAL SALE

Dec. 6-7, 1944

Earlville, N. Y.

Her Sire — MONTVIC LOCHINVAR

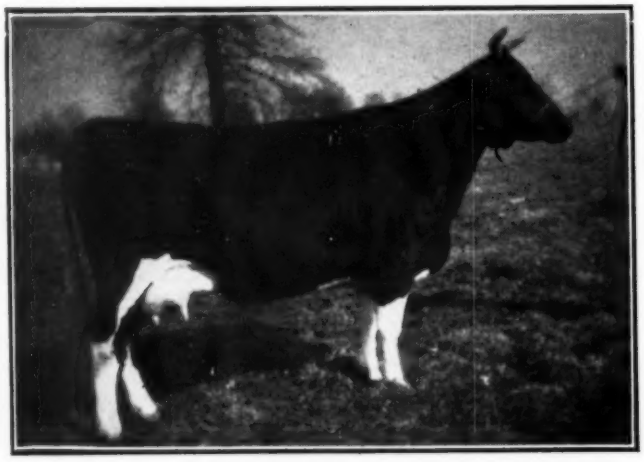

Her Dam — THE BELLE OF DUNLOGGIN

We could not ask others to do what we would not do ourselves, so—

BELLE LOCHINVAR
Goes to Earlville
The Greatest Calf At Butterfly

She is our oldest daughter of Lochinvar; our richest bred daughters of Lochinvar; our most promising daughter of Lochinvar — money could not buy her, but she goes in this sale just to show our appreciation for the fine support others are giving to the Earlville Invitational Sale.

Only the fact that we have practically our entire herd bred to Lochinvar permits us to release this daughter for Earlville.

Her Dam — THE BELLE OF DUNLOGGIN

"There was no cow at Dunloggin from whom I would rather have a daughter". — PAUL MISNER

She is a full sister to Dunloggin Confident, being by Woodmaster and from Pietertje Homestead Belle, famed 889-lb. brood cow, dam of New Year Bellt, Sunday Morn and the All-American, Dunloggin Bessie Homestead.

"THE BELLE" made 670 lbs. fat with 3.8% test as a 4-year-old and is now on test again in Virginia and making over 600 lbs. fat on 2X.

SEE THIS LOCHINVAR DAUGHTER

Butterfly Farms

R. AUSTIN & JAY W. BACKUS,
Mexico, New York

Holstein-Friesian WORLD

The Two Blue Ribbon Tops

At Left—
GLENAFTON RAG APPLE MARK
$15,200

Left to right, Otto Civil, owner of Lauxmont Farms, the buyer; J. J. E. McCague, owner of Glenafton Farm, the seller; Ray Niebler, Lauxmont Herd Manager, and Mort Butchers, Glenafton Herd Manager.

Below—
DUNLOGGIN DEEN VAR
$15,000

Left to right, Charles H. Harden, the buyer, his manager, Dr. Ed Harrison, and Mike Stewart, representing Paul P. Stewart & Son, the seller.
The two top price bulls of the breed thus far in 1944.

In This Issue

The Blue Ribbon Sale
More Stevens Memoirs
Sales and Meetings
News and Pictures

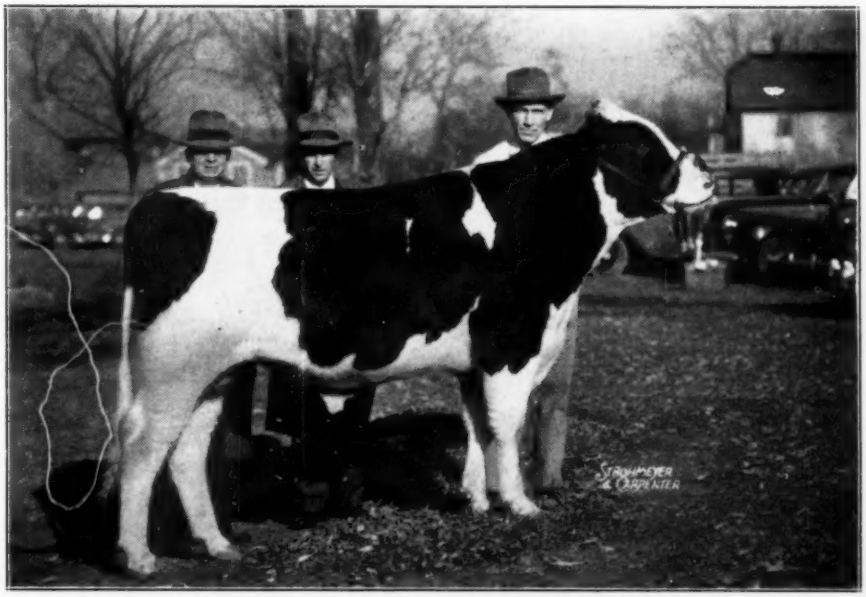

BACK HOME WITH A GREAT REPUTATION, THAT IS GROWING GREATER

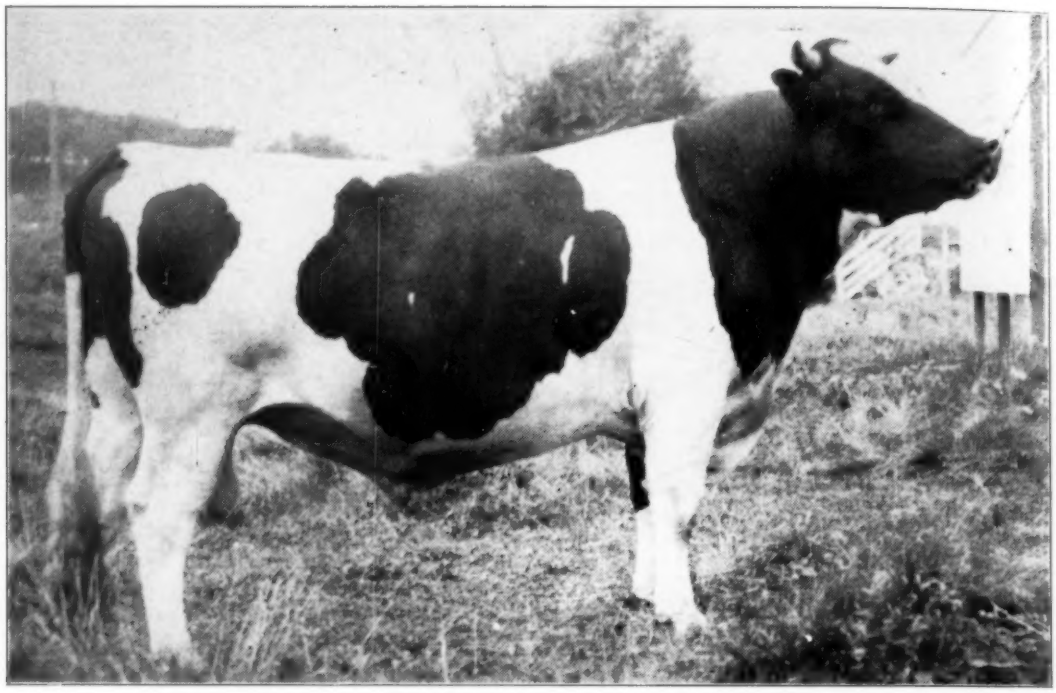

SIR ORMSBY POSCH PERFECTION 675653 (At 2½ years of age.)

Maytag bred, born Jan. 2, 1933, he was a prize winner with our show herd as a junior calf, and later as a top placing 2-year-old. A son of DeCreamCo Calamity Posch, twice All-American and who is from a twice 1000-lb. Fat Dam. His dam is Hulda De Vries Ormsby, 1st Aged cow at Waterloo Dairy Cattle Congress and Indiana State Fair, 1937, and at Wisconsin State fair in 1939, when 10 years old. She has records of 778 lbs. Fat, 4%, and 744 lbs. 3.9%, both made while being shown. Her maternal sister has 811 lbs., 4.5%.

"PERFECTION" is the Sire of A NEW NATIONAL CHAMPION,

PAGANOK FANCY PERFECTION 2027324 (Developed by Scott Meyer, Hannibal, Mo.)

Officially announced as having completed the Highest Record Ever Made by a Junior 4-year-old on 2X milking in H.I.R. He sold her for $1,400 in the Show Window Sale.
Congratulations, Scott, on this great record—

- - - 879.2 lb. Fat, 4.7%, 18,512 lb. Milk at 4y, 3m, on 2X, in 365d. - - -

Another daughter in the Paganok herds is making a remarkable record also on 2X, over 750 lbs. fat.
Even without these new records figured in, "Perfection" has a great Index, increasing Fat production 113 lbs.

- - - H I R Index 641 lb. Fat, 3.82%, 16,770 lb. Milk - - -

PERFECTION has sired many show ring winners, including a Grand Champion son, and his daughters have been Blue Ribbon winners in the milking classes at state fairs. They have wonderful dairy type and good udders.

After being used a short time in the R. C. Brown herd at Paullina, Iowa, we sold Perfection to Scott Meyer, Paganok Farms, where he now has a large number of his daughters, and where his sons and grandsons make up most of the herd sire battery. We purchased him in July 1943, following the passing of "Dictator" and (later) Posch Ormsby Fobes, to assist SIR BESS ORMSBY DEAN, while our three great younger sires are given a chance to be Proven.

His sons for sale up to six months old.

Maytag Dairy Farms, Inc

Box 506, Newton, Iowa

Accredited — Certified — Calfhood Vaccinated

REGISTERED DUROC JERSEYS — SELECT BLUE CHEESE

Attractive Offerings at Kyland

WELL-BRED YOUNG BULLS OF SERVICEABLE AGE

Born January 22, 1944.
Dam—A daughter of Recovery, the Gold Medal sire. At 2 yr. 425 F, 365 da. C.T.A.; 3 yr. 407 F, 304 da. H.I.R.; 4 yr. 482 F, 281 da., still on test H.I.R. —All 2x. 2nd Dam 2 yr. 429 F, 340 da. H.I.R.
Sire— Sir Ormsby Skylark Barbetta Pabst, great herd sire.

PRICE, $350

Born March 11, 1944.
Dam—At 1 yr. 10 mo. 400 F; 3 yr. 450 F, 232 da. over 4% test; still on test H.I.R. All 2x.
Sire—All American Jr., yearling 1942.

PRICE, $300

Born February 17, 1944.
Dam—At 2 yr. 352 F, 319 da. H.I.R.; 3 yr. 368 F, 255 da.; still on test H.I.R. All 2x.
Sire—All American Jr., yearling 1942.

PRICE, $250

Accredited . . . Certified . . . Bang's Vaccinated . . . H. I. R. and A. R. Testing

KYLAND

PUREBRED HOLSTEIN

W D KYLE, JR., OWNER
FRANK CASE, MANAGER

ROUTE 1 *Oconomowoc, Wis.*

Published First and Third Saturday of Each Month
Price $1.50 Per Year
Entered as second class matter, December 16, 1918, at the post office at Lacona, New York, under the act of March 4, 1879.

Two Good Maternal Brothers

PABST ROAMER, Born 10-27-42

PABST BARTA PRILLY WAYNE, Born 4-26-41

These two bulls are from the same dam, Pabst Cascade Prilly Wayne. She was first prize 4-year-old and Grand Champion Female at Minnesota in 1937. At 2 years she made 664 lbs. of fat, 3.8 per cent. She has two daughters, one with 631 of fat at two and one-half years, another with 587 of fat at 2 years. She has a full sister, who was Grand Champion at Waterloo in 1937, with 696 of fat 3.7 per cent at 2 years. And another full sister, who was in the Reserve All-American Get of Sire of 1939 and 1942, with 587 of fat, 3.7 per cent. Another maternal sister was second prize 3-year-old at Wisconsin and made 571 of fat at 2 years 3.9 per cent. Their dam was one of the best cows ever in our herd, Pabst Creator Wayne 2nd, third prize Aged Cow at Wisconsin, with 830 of fat 3.5 per cent and with three consecutive 2X records averaging 640 lbs. of fat 3.7 per cent. She has 4 daughters rated V.G.

PABST ROAMER is by Wisconsin Admiral Burke Lad, Gold Medal Proven Sire, with an index of 21,100 lbs. of milk 3.9 per cent, 827 lbs. of fat on 3X on 15 pairs.

Their sires? — PABST BARTA PRILLY WAYNE is by Sir Ormsby Skylark Barbetta, who has 13 daughters averaging 530 of fat at two years 3.8 per cent on 3X.

Sons of "Wayne" are available now and sons of Roamer will be ready in January — Write us.

PABST FARMS ACC. & NEG. **OCONOMOWOC, WIS.**

The Third Highest Proved Sire

On the Government List

SOWISCOL B B CREATOR 724675

8 Daughters have 8 Records Avg.	13813 M.	4.2%	587 F.
8 Dams have 16 Records Avg.	13554 M.	3.5%	474 F.
Difference	+259 M.	+.7%	+113 F.

Of the 8 daughters compared with their dams, 4 equalled or exceeded their dams for milk production and all eight equalled or exceeded their dams for fat percentage and for total fat. As a group they averaged to hold better than even on milk production and at the same time to raise the fat test by 7 points.

The above Government Proving is as of June 11, 1943. To date he has 16 daughters with AR records, of which 8 are from 600 to 736 lbs. fat as two-year-olds, and the 16 two-year-old records average:

13665.4 M. - - - - 4.16% - - - - 568.4 F.

SOWISCOL B B CREATOR
Born June 4, 1936
Bred, proven and still in service at Southern Wisconsin Colony and Training School, Union Grove, Wis., where the above picture was recently taken.

His Daughters Include:

SOWISCOL ESTHER BELLE	2y1m	17589.9 M.	4.2%	736.5 F.
SOWISCOL ESTHER BESSIE WANDA	2y2m	14542.2 M.	4.7%	681.3 F.
SOWISCOL ESTHER BEETS	2y2m	14979.7 M.	4.5%	672.0 F.
SOWISCOL ESTHER JUANITA	2y3m	16135.3 M.	4.1%	663.6 F.
SOWISCOL ESTHER JEAN	2y3m	14518.4 M.	4.5%	652.3 F.
SOWISCOL ESTHER PRIDE IRENE	2y2m	14507.4 M.	4.4%	635.5 F.
SOWISCOL ESTHER LASS	2y2m	15609.1 M.	4.1%	633.2 F.
SOWISCOL ESTHER PRIDE LADY	2y5m	14730.6 M.	4.1%	602.3 F.

WISCONSIN STATE DEPARTMENT OF PUBLIC WELFARE

W. W. KINYON, Farm Supervisor **Madison, Wisconsin**

Gold Medal — High Test

MONTVIC CHIEFTAIN 7th
(deceased)

Knollwood Alcartra Chieftain
A 500 fat son from a beautiful dam.

OFFERING THIS OUTSTANDING BULL CALF

Clover Heights Ormsby Segis
A proven sire whose first 12 daughters average 502 fat testing 3.5% in 305 days, 2X.

Hillview Clover Minerva
13997 M. — 520.7 F. — 3 yr.
17589 M. — 600.7 F. — 5 yr.

Male
Ear Tag No. 21-K-4047
Born Nov. 12, 1944

THAT'S THE NUT-SHELL PEDIGREE of another flashy bull calf that we are offering to the average breeder who wants to improve his future herd. He is a typey little fellow with almost the ideal Holstein marking. Note that this bull calf is a grandson of the famous "Chieftain 7th", highest Test Index of the breed for all time. We have had such demand for his offspring and his son's offspring (checks by return mail) that we cannot keep up with the demand. We shipped the last one to Minnesota, another recent one to Maine. This calf is priced at only $250, F.O.B. Rochester, crated Express, so that the average breeder can still obtain some of the blood of the great "Chieftain 7th". The first check received, buys him for shipment at 5-6 weeks old.

T. B. ACCREDITED
BANGS APPROVED
KNOLLWOOD FARMS
DANIEL I. MAYNE, OWNER
325 BEECHFORD RD., ROCHESTER 10, N. Y.

Improve Your Type and Production

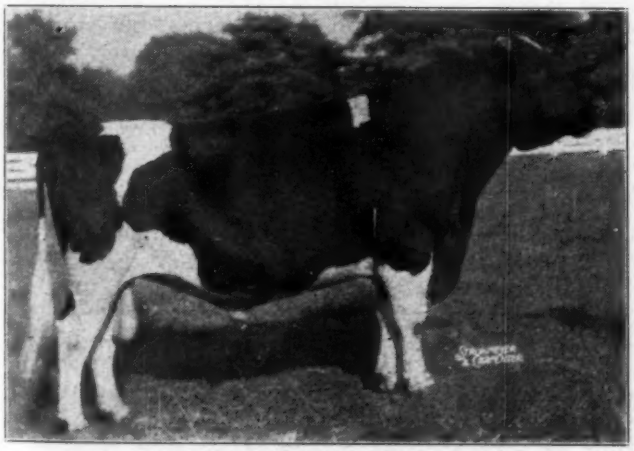

WIMBLEDON DEAN MARATHON
All-Time All-American Two-year-old
Proven as a sire of type and production, he is a grandson of Lashbrook Pearl Ormsby and Marathon Bess Burke.

With a Son of

Wimbledon Dean Marathon

We Suggest

WIMBLEDON DEAN COLANTHA MARATHON

Born April 4, 1944

His dam, Wimbledon Colantha Empress, a beautiful daughter of—

CARNATION EMPEROR

She has a record of 617.8 lbs. fat, 16,955.8 lbs. milk, 3.69% on 3X, and is out of a daughter of Johanna Rag Apple Pabst 3d.

This calf combines the blood of Lashbrook Pearl Ormsby, Marathon Bess Burke, Governor of Carnation and Johanna Rag Apple Pabst.

WRITE OR WIRE FOR PEDIGREE AND PRICE

WIMBLEDON FARMS

Annapolis, Maryland

H. O. NORRIS, Owner — (Accredited and Certified) — HOWARD T. PIERCE, Mgr.

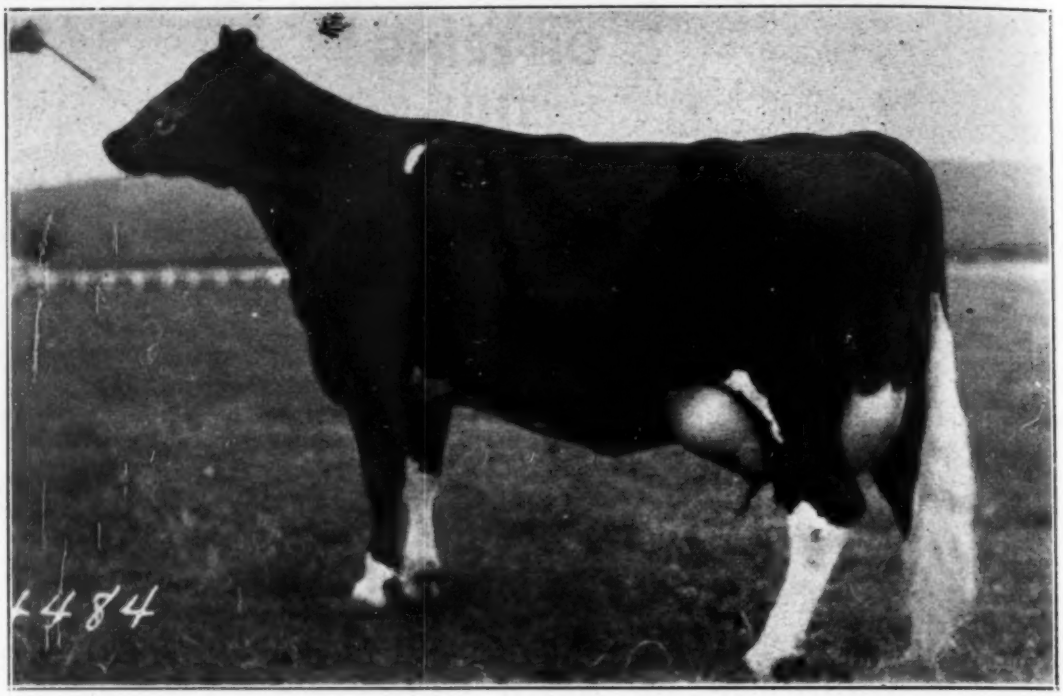

CARNATION HOMESTEAD VIOLET

Another 1000-lb. Fat Producing Daughter for Governor of Carnation

Governor of Carnation, senior herd sire at Carnation Milk Farms, has now added another 1,000-lb. fat-producing daughter to his list, giving him 15 daughters that have produced 16 records over 1,000 lbs. of fat.

This is 4 times as many 1,000-lb. records as have been produced by the daughters of any other living bull of any breed, and only a small proportion of the "Governor's" daughters have, as yet, had opportunity on test.

Carnation Milk Farm is using a son (Carnation Governor Imperial) and a grandson (Carnation Renown) of this bull as herd sires. Perhaps you, too, would like to introduce the blood of Governor of Carnation into your herd.

Carnation Milk Farms

Address
CARNATION MILK FARMS
1512A Stuart Building
Seattle 11, Washington